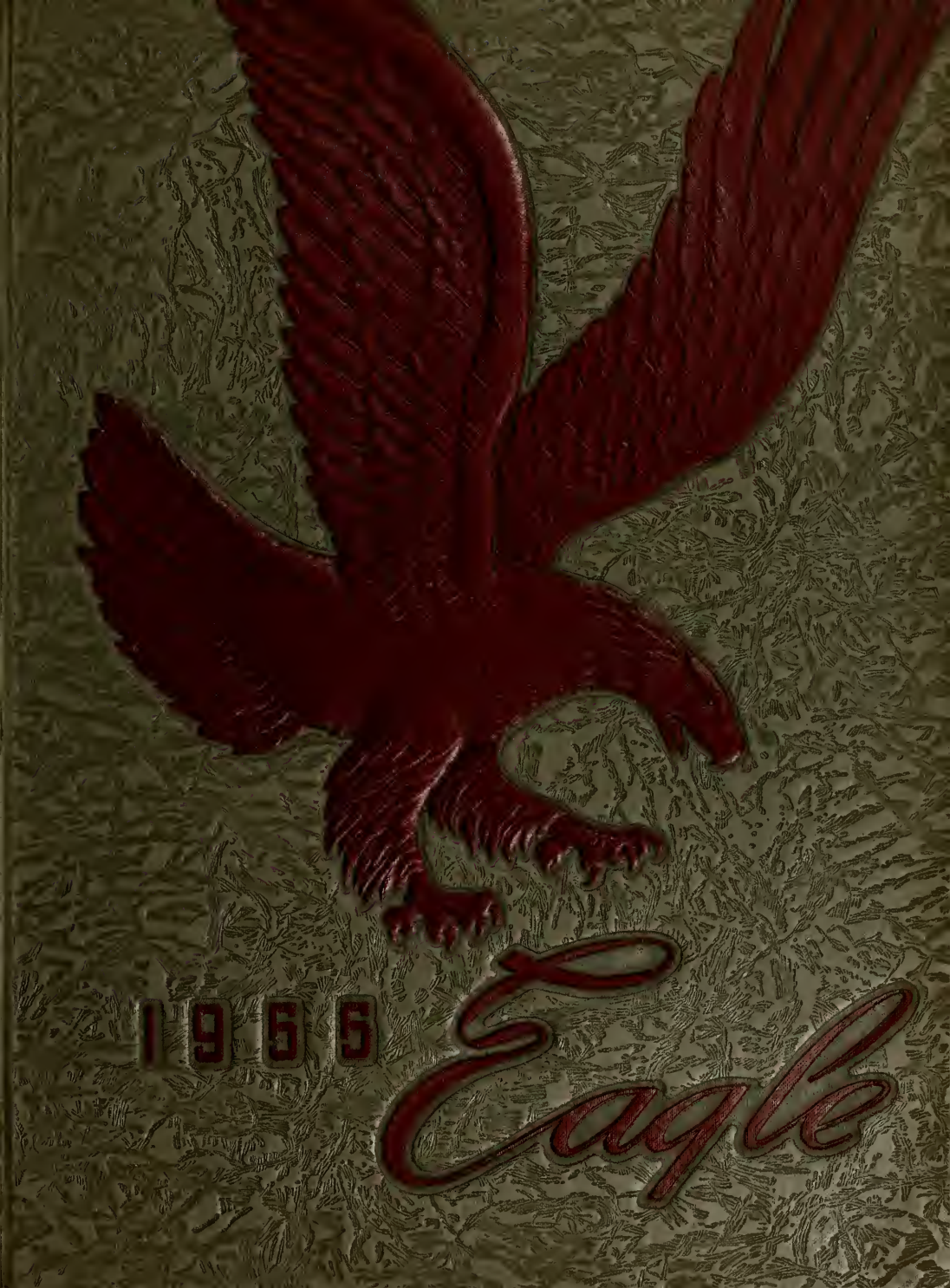
1955
Eagle

John G. Stewart – '55.

Thanks for your cooperation
Reed Mauney, Business Mgr

THE Eagle 1955

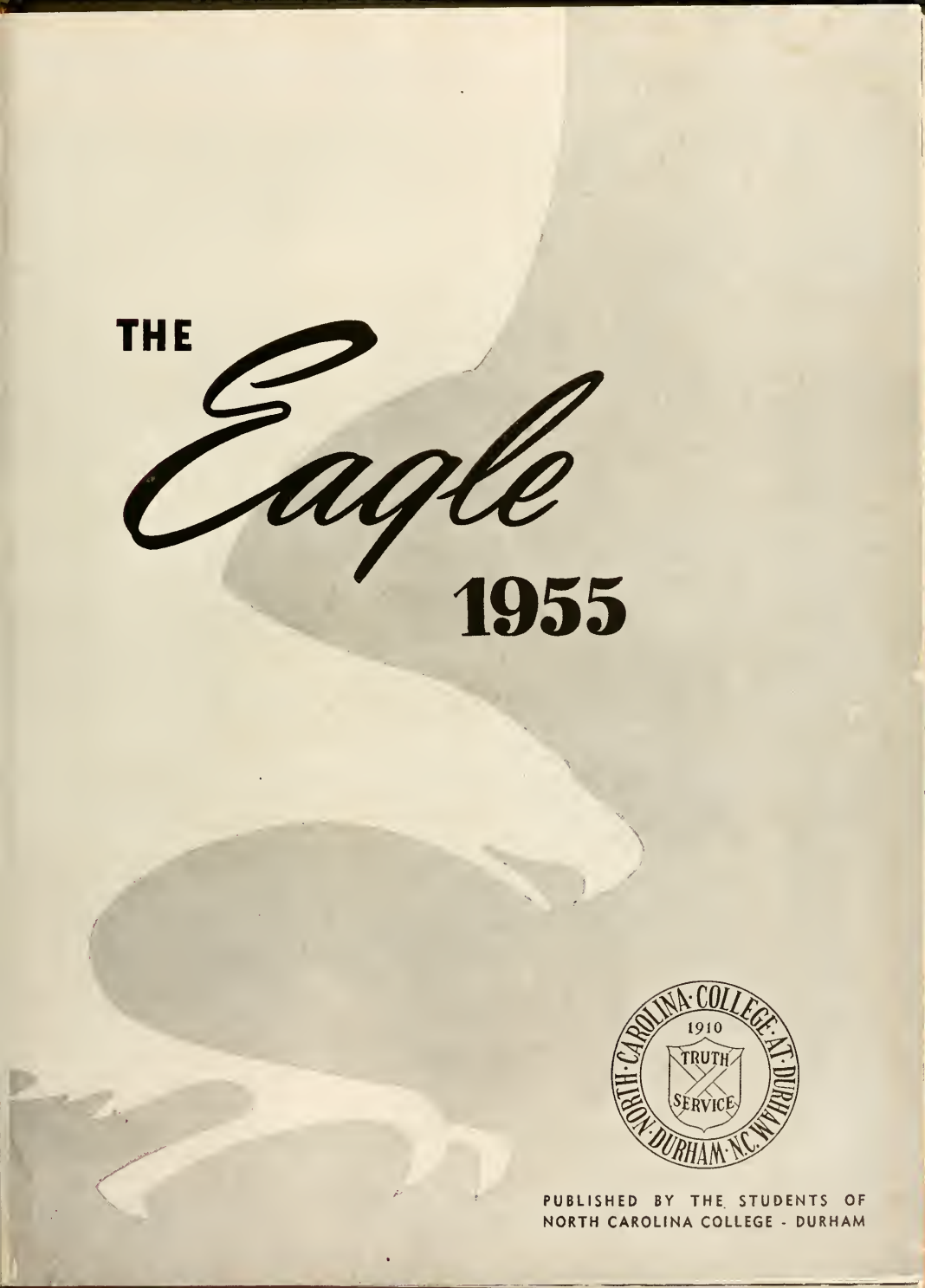

PUBLISHED BY THE STUDENTS OF
NORTH CAROLINA COLLEGE - DURHAM

FOREWORD

As we sat idly watching the golden minutes of time tick steadily away to be lost only in a slight memory, we were not ready then to capture their true essence. The meanings of our various experiences left a faint impression — an impression that to some of us will be remembered vaguely; to others the impressions have been tucked in a small dark corner to be forgotten completely. Time is too precious and experiences are too rich to be lost as leaves slowly falling from trees. The things that have happened this year are now history — only to be recorded as another year of events of North Carolina College. To those who helped make the history it holds a deeper meaning, meaning that is worthy of reviving in order to evaluate the events and recapture their essence.

On the following pages we have attempted to recapture some of the most significant events so that the memories of the past can be relived — the memories that will remain long after we have said our fond farewell to N.C.C.

Dr. James Edward Shepard

November 3, 1875 - October 6, 1947

Founder and first president of North Carolina College at Durham

Dear Friends:

One of the finest things that has happened to us in the past two or three years has been the development of our concern for the problems of our fellow students, especially their financial problems, and our willingness to exert ourselves as a group in order to help those who are in need of financial assistance.

This development is characterized by a kind of continuity which is inherent in the way of life that we cherish. Our concern for the financial problems of our classmates and friends develops into a concern for other problems which they surely have. This concern for their total well being leads us on to a concern for the welfare of others who live in our community, in our cities, in our nation, and in our world whose problems must be solved if we and they are to enjoy good government, security, and peace.

I am glad that members of our present senior class have had the opportunity to participate in this development here on our campus. It may well be that they will realize completely in life what we have begun here in a small way. At least, this is the hope that we cherish for them.

Sincerely yours,

A. Elder

A. Elder.

Dedication

In these times when college athletics are being de-emphasized, North Carolina College has continuously reaped the fruits of championship teams in intercollegiate sports.

Throughout the years the men of the Maroon and Gray have exemplified the precepts of true Eagles by their sportsmanship and competitive spirit to win. Since it has become almost traditional for North Carolina College's teams to excell, these teams have been taken for granted and championships expected. Yet each has had to work independently to uphold the high standards set forth in the preceding years.

As they celebrate their second consecutive championship in the two major sports of football and basketball, we dedicate to these athletes, their coaches and their loyal supporters the 1955 EAGLE.

DEDICATED TO NORTH CAROLINA COLLEGE

DEAR OLD N. C. C.

WORDS BY
ANNIE D. SHEPARD
REVISED BY
HELSTON H. BURLEIGH

MUSIC BY
HARRY T. BURLEIGH

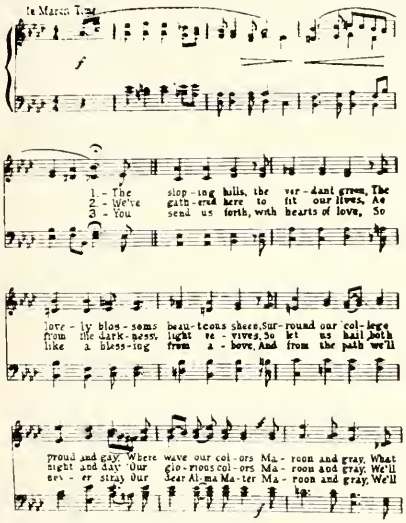

COPYRIGHT 1939 BY JAMES E. SHEPARD

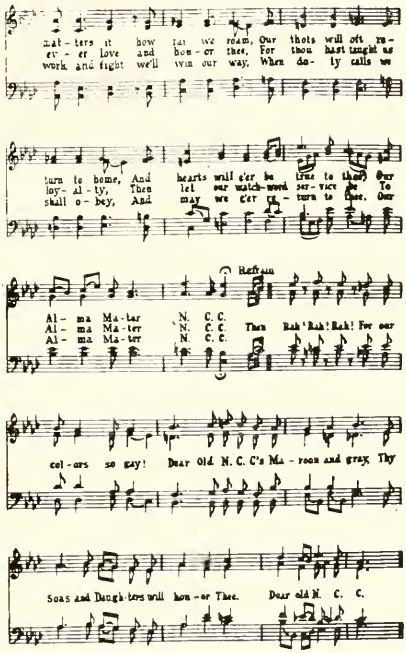

ALMA MATER

Contents

Administration, Faculty and Staff 11

Classes 19

Honor Societies 49

Organizations 53

Greeks 71

Athletics 83

Beauty 91

Roster of the Students of North Carolina College and Advertisements 103

Deans

George T. Kyle, A.B., M.A., Ph.D.
Dean of the College of Arts and Sciences

Top left:

Albert L. Turner, A.B., LL.B., A.M., Ph.D.,
Dean of the Law School.

Top right:

Daniel E. Moore, A.B., B.S.,
Dean of School of Library Science.

Bottom left:

Louise M. Latham, A.B., A.M.,
Dean of Women.

Bottom right:

John L. Stewart, A.B., A.M.,
Dean of Men.

Staff and FACULTY

We are at the threshold of life — the point at which we feel within ourselves that we have acquired an abundance of knowledge which extends from the depth and height of all known boundaries. However, the knowledge that we have is a very minute quantity when compared with that which is to be obtained. To us it burns with flames reaching out in all directions but to others who have acquired much more than we have been able to accumulate in our limited span, it smolders with the embers dying slowly with only a small trace left to remind others of what we have done. Consequently, there comes that crucial moment in our lives when those smoldering embers of knowledge need a small spark to set the fires burning fiercely with varying degrees of intensity within us. We need a small light of hope so that we might keep in the channel of knowledge that we have chosen. For some of us who are uncertain as to the channel to follow, we look for a guiding hand which will lead us in the direction of our interests and ambitions. Knowing that in our conquest for knowledge the final victory will be one long remembered and valiantly fought, we look toward someone who will help us in our plan of strategy to overcome all obstacles which will confront us. We are cognizant of the fact that we alone cannot successfully accomplish these feats. Therefore, we need someone who has traveled the same road and encountered the same problems. This task of offering a helping and guiding hand has been left to our faculty.

With years of experience and a treasure chest of knowledge to present to us, we believe that they can set the smoldering fires of knowledge burning and give a gleam of light when we need it most. The members of our faculty are aware of the task that has been placed before them. The task of carefully molding the lives and characters of the future leaders of our world. As a result, it cannot be done too hastily but it must be done gradually using the best tools and skills. The finishing touches must be given careful consideration so that the final product can be compared on an equal and unbiased basis with the other competitors. This year, as in previous years, the task has been accomplished by their undying devotion as educators, their unselfish interest in our academic welfare, and their efforts to help us drink from the overflowing fountain of knowledge. Although we may have various ways of showing our gratitude for your laborious efforts, we humbly say — "Thank you for all that you have done." Thank you — our beloved faculty.

HOUSE DIRECTRESSES

REGISTRAR'S OFFICE STAFF

STAFF

STAFF: *Reading from the top of the "S" to the bottom:* Alston, Charles—Assistant Engineer, Heating Plant; Barnhart, Thelma—Secretary to the President; Bibby, Ruth—College Nurse; Brown, Ozie—Secretary to the Department of Education; Brown, Walter—Director of the Placement Bureau; Coleman, Inez—Nutritionist; Dukes, Solomon—Assistant Dean of Men; Hubbard, Gloria—Faculty Secretary; Knight, Irvin—Business Office Staff; Marable, Emma—Secretary, Office of the President; Mills, Dr. J. N.—College Physician; O'Neal, Vernese—Secretary, Publicity Office; Russel, Roger—Counselor; Scarborough, Hattie—Assistant Purchasing Officer; Spalding, Marion—Secretary to the Faculty; Stith, Lorraine—Secretary, News Bureau; Swift, Dr. Leroy—College Physician; White, William—Supply Clerk; Williams, Rev. Preston—College Minister.

Art and Music

Hill, Samuel,
A.M., *Music*

John, Robert,
B.S., M.M., Ed.D.

Wilson, Edward,
A.B., A.M.

Gillum, Ruth,
A.B., A.M.

Edwards, Ruth,
A.B., A.M.

Parham, Marion,
A.B., A.M.

Fletcher, William,
B.S., A.M.

Herbert, Mary,
A.B.

Librarians and Library Science

Pope, Evelyn,
A.B., B.S., M.S.

Beale, Mabel,
A.B., B.S., M.S.,
in Library Science.

McGhee, Notholene,
B.S., B.S. *in Library Science.*

Commerce

COMMERCE

Fullbright, Stewart B., A.B., M.B.A., Ph.D.

Phillips, Earl W., A.B., M.B.A., LL.B.

Funderburg, Owen, A.B.

Clarke, Hazel V., B.S., M.S.

Harrison, Lincoln J., B.S., A.M., M.S., Ph.D., C.P.A.

Livingston, Omeda, B.S., M.A.

Home Economics

HOME ECONOMICS

Clement, Josephine Dobbs, B.S., A.M.

Dent, Diana S., B.S., A.M.

McIntosh, Mayme L. B.S., A.M.

Moffitt, Marie C., B.S., M.S.

Cooper, Gladys E., B.S., M.S.

Fisher, Hattie R., B.S., A.M.

Sciences and Mathematics

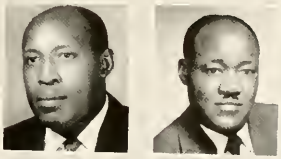

BIOLOGY: Handy, Christopher C., A.B., A.M.; Lee, James S., A.B., M.S., Ph.D.; Malone, Thomas, B.S., M.S., Ph.D.; Townes, Mary D., B.S., M.S. in Public Health; Riddick, Herman, B.S.

MATHEMATICS: Boulware, Elwood, B.S., M.S., Ed.D.; Browne, Marjorie, B.S., M.S., Ph.D.; McCollum, Irving, B.S., A.M.

CHEMISTRY: Butts, James, B.S., M.S.; Totten, Ezra, B.S., M.S., Ph.D.

PHYSICS: Robinson, William, B.S. in E.E., A.M., Ph.D.

English and Social Science

ENGLISH: Barksdale, Richard K., A.B., A.M., Ph.D.; Blue, Ila J., A.B., A.M.; Dawson, Horace G., A.B., A.M.; Gardner, William, A.B., AM; Patterson, Cecil L., A.B., A.M.; Elam, Mamie A., B.S., A.M.; Ray, Charles, A.B., A.M., Ph.D.; Newton, Pauline, B.S., A.M.

SOCIAL SCIENCE: Hughley, J. N., A.B., A.M., Ph.D.; Johnson, Evelyn, A.B., A.M., D.Ed.; King, Charles E., A.B., A.M., Ph.D.; Taylor, Joseph H., A.B., A.M., Ph.D.; Rose, Alvin W., A.B., A.M., Ph.D.; Newton, Isham G., A.B., A.M.; Jones, Caulbert A., A.B., A.M.; Logan, Frenier, A.B., A.M., Ph.D.; Blue, John, A.B., A.M.; Weston, Ruben, A.B., A.M.; Speigner, Theodore, A.B., A.M., LL.D.

Law Psychology Foreign Language Education

LAW: Herbert, Stanley, Ph.D., LL.B.; Jones, Sybil, A.B., J.D.; Sampson, Daniel, A.B., A.M., LL.B.; Simmons, Paine, A.B., LL.B.

FOREIGN LANGUAGE: Morgan, Raleigh, A.B., A.M., Ph.D.; Horry, Ruth, A.B., A.M., Ph.D.; Flowers, Ruth C., A.B., A.M., Ph.D.; Manasse, Ernest M. Ph.D.; Manasse, Marianne, A.B.; Hudson, Benjamin F., Jr., A.B., A.M.

PSYCHOLOGY: Bowie, Carol C., A.B., A.M., Ph.D.; Wright, Howard, A.B., A.M., Ph.D.; Taylor, James, A.B., B.S., A.M.

EDUCATION: Browne, Rose B., B.Ed., M.Ed., Ed.D.; Brown, William, A.B., A.M., Ph.D.; Fen, Sing-Nan, A.B., Ph.D.; Johnson, Norman, B.S., M.S., Ed.D.; Parker, James, A.B., A.M.; Turner, Mildred, B.S., M.Ed.; Pittman, Joseph, A.B., M.S., Ed.D.; Spellman, Cecil, B.S., M.S., Ph.D.

Physical Education

Health Education

PHYSICAL EDUCATION: Brown, Floyd, B.S., A.M.; Hopson, Raymond, B.S., A.M., Ph.D.; Weatherford, Allen, B.S., M.Ed., M.P.E., Ph.D.; Walker, Leroy, A.B., A.M.; Miller, Edith, A.B., A.M.; Townes, Ross, B.S., M.S., Dir. P.e., Pe. D.; Younge, James, B.S., M.S.; Lowe, Sherma.

HEALTH EDUCATION: Savage, Frazier, A.B., A.M., M.P.H.; Fitts, Howard, B.S., M.S. in Public Health; Watts, Charles, B.S., M.D.; Page, Mildred, B.S., M.S. in Public Health.

1955 OFFICERS OF THE SENIOR CLASS

When we became a part of North Carolina College four years ago, we realized that a great task was placed before us. This was the task of making ourselves worthy of being citizens of the North Carolina College community. As we sang the Alma Mater for the first time and pondered over the meaning of the words, "The sloping hills, the verdant green," we had no idea how these same words would leave a scar of love and devotion for our college for the great transformation which it has impressed upon our lives.

We have come along a road of knowledge scattered with rocks of challenges to be overcome by our own judgments. When we felt that the challenges were too great for us to face, a small but stern voice of pride was heard echoing the reassuring words that as Eagles, we must not falter but follow the path of those who have gone before.

As our last chapter is closed on our college career, we can glance back over our four years at North Carolina College and truthfully say we have benefited from all our experiences. We have been truthful to the traditions and ideals of our college and we have served the college in our best capacities. Nevertheless, when finis is written to our four years of sorrows and joys, triumphs and hardships, we believe that within our hearts we have the power to uphold and foster the beliefs and ideals that have been instilled in us here at "dear ole N.C.C."

PERCELL BOWSER
President

RUDOLPH DUDLEY
Vice-President

EURYDICE WILLIAMS
Assistant Secretary

VIRGINIA HENRY
Treasurer

Not Pictured
NANCY LAWHORN
Secretary

First row, left to right:

ADAMS, EVELYN. *Home Economics Education:* Home Economics Club 4: Future Teachers 4. ALEXANDER, MARIE, *Commercial Education;* Commercial Club 1. 2. 3. 4: W.A.A. 3: Y.W.C.A. 4: Sigma Gamma Rho. ALFORD, NELLIE. *Social Science;* Social Science Club 2. AMBROSE, CLEVELAND. *Music Education:* Choir 1. 2. 3. 4: Music Educators Club 2. 3. 4. AMIS, ANNA FISHER. *Biology.* ARMSTRONG, DORIS. *Health Education:* Dance Group 1: W.A.A. 4; Delta Sigma Theta 3. 4: *Who's Who.* ASHE, FAYE. *Sociology:* Social Science Club 4: Student Government 1. 2: Election Board 4.

Second row:

BAILEY, FLORENCE. *Psychology:* Y.W.C.A. 4: Student Congress 3. BAILEY, NETTIE. *Spanish;* Y.W.C.A. 3: Ivy Leaf Club 3: Future Teachers of America 4. BARNES, ORETA. *Mathematics:* City Women's Council, President 4; Beta Kappa Chi, Secretary 4: Mathematics Club 3. 4: Delta Sigma Theta 3. 4. BARBEE, MARGARET. *Secretarial Science:* Commercial Club 2. 3. 4: U.N.E.S.C.O. 4. BATTLE, MARGARET, *English;* Y.W.C.A. 1. 2. 3: *Echo* Staff 1. 2. 3. 4: House Council 4: Sigma Gamma Rho 3. 4: Pan-Hellenic Council 4: Student Government 4. BECKETT, CLEOPATRA. *Commercial Education:* Commercial Club 2. 3. 4: Campus *Echo* 2. 3. 4: German Club 2. BELL, KARL. *Mathematics:* Co-Editor of EAGLE 3. 4: Student Government 3. 4: Mathematics Club 3. Treasurer 4: Campus *Echo* 1: Basketball team 1. 2. 3. 4: Student Congress 1. 2: Class President 1. 2: Election Board 1. 2. 3.

Third row:

BENNETT, ESTHER. *Biology:* Choir 1. 2. 3. 4: City Women's Council 1. 2: Y.W.C.A. 1. 2: Sharks 1. 2. BLACKNELL, JERELINE. *Biology:* W.A.A. 1. 2. 3. 4: Band 1. 2. 3. 4: Campus *Echo* Staff 3. 4: Pyramid Club 1. 2: Senior Counselor 4: German Club 2. 3: EAGLE Staff 4: Sharks 3. BONNER, DONALD. *Physical Education:* Alpha Phi Alpha 3. 4: P.E.M. Club 3. 4: Student Congress 4. BOONE, ROMAINE. *Physical Education;* Y.W.C.A.: P.E.M. 4: W.A.A. 1. 2. 3. 4: Dance Group 2: National Assn. for Health, Physical Education and Rec. BORDEN, HAZEL. *Commercial Education:* Commercial Club 3. 4. BOWDEN, GWENDOLYN. *Home Economics:* Home Economics Club 2. 3. 4. BOYD, VIRGIE. *Commercial Education:* Commercial Club 3. 4; U.N.E.S.C.O. Club 4: Thespian Club 4.

Fourth row:

BOWSER, PERCELL. *Biology:* German Club: Student Congress 2. 4: Beta Kappa Chi 3. 4: Alpha Phi Alpha 3. 4: *Who's Who* 4. BROADNAX, BARBARA. *Biology; Echo* Staff 2. 3. 4: Y.W.C.A. 1. BROWN, LEATHIE. *Physical Education:* W.A.A. 1. 2. 3. 4: Physical Education Club 3. 4: Y.W.C.A. 1. 2. BROWN, LILLIAN. *Commercial Education:* Commercial Club 2: Y.W.C.A. 1. 2.

Fifth row:

BUFFALOE, ANNIE. *Biology:* Y.W.C.A. BUNCHE, JEAN. *Home Economics:* Home Economics Club 1. 2. 3. 4: Dance Club 1: Band 1: W.A.A. 2. 3: Y.W.C.A. 3. 4: Senior Counselor 4: Cheering Squad 2. 3. 4. BURNETTE, EVELYN. *Art:* Art Guild 1. 2. 3. 4: W.A.A. 2: Ivy Leaf Club 2: Dormitory Council 4: Thespian Club 1. 2. BURNEY, MYRA. *Physical Education:* W.A.A. 3. 4: P.E.M. Club 3. 4: Y.W.C.A. 3. 4.

Sixth row:

BURWELL, DELORIS. *Commerce:* Commercial Club 1. 2. 3. 4: N.A.A.C.P. 4: Y.W.C.A. 1. BUTLER, MALLIE. *Home Economic Education:* W.A.A. 3: Cooley Winchell Home Economics Club 1. 2. 3. 4. CAMERON, VIVIAN. *Music:* Music Educators Club 4: Intercollegiate Council 4: Y.W.C.A. 1. CARTER, EUNICE. *Commerce:* Commercial Club 3. 4: U.N.E.S.C.O.: N.A.A.C.P. 4. CHAMBERS, SAMUEL. *Social Science:* Social Science Club 3. 4: Veterans Club 3. 4: Letterman's Club 3. 4: Football Team 1: Y.M.C.A. 1. CHAVIS, PANSY. *Biology.* CHERRY, JEWEL. *Social Science:* Y.W.C.A. 3. 4: Baptist Student Union 3. 4.

Seventh row:

CLARK, BENJAMIN. *Social Science:* Photography Club 2. 3. 4: Social Science Club 4: Young Men's Club 4: Men's Dormitory Council 4: Y.M.C.A. 4. CLARK, LELA. *Social Science:* Social Science Club 3. 4. CLEMENT, JEAN. *Sociology:* Y.W.C.A. 1: Social Science Club 4. COLEMAN, CLOTEAL. *Physical Education:* Dance Group 3. 4: W.A.A. 3. 4: P.E.M. Club 3. 4: Swimming Club 3. 4. COPELAND, DELORIESE. *Commerce:* Dance Group 1. 2. 3. 4: F.T.A. 4: House Council 4. CRAIG, GENEVA. *Home Economics:* Home Economics Club 1. 2. 3. 4: W.A.A. 1. 2. 3: Y.W.C.A. 2. DAVIS, ROSA. *Commercial Education:* Choir 3. 4: Alpha Kappa Alpha 3. 4: Commercial Club 2. 3. 4.

Eighth row:

DAVIS, WILHELMENIA. *Commercial Education:* Delta Sigma Theta 3. 4: Choir 1. 2. 3. 4: Commercial Club 2. 3. 4: Student Government Cabinet 4: Y.W.C.A. 1: W.A.A. 1. 2. 3: Senior Counselor 4: N.A.A.C.P. 3: *Who's Who* 4. DEVANE, VERNON. *Biology:* Swimming Club 2: Track 1. DUDLEY, RUDOLPH. *History;* Kappa Alpha Psi 3. 4: Basketball Team 2. 3. 4: Men's Dormitory Government 4: Student Congress 2. 3. 4: Pan-Hellenic Council 4: Student Rep. Athletic Committee 4: Lettermen's Club 1. 2. 4. DUPREE, ARNE. *Home Economics:* Home Economics Club 2. 3. 4: Delta Sigma Theta 3. 4: Y.W.C.A. 1: F.T.A. 4: *Who's Who* 4. EDMONSON, MARY. *Physical Education:* W.A.A. 1. 2. 3. 4: P.E.M. Club 3. 4: Y.W.C.A. 3: Scout Leader 3. EDWARDS, DORIS. *English;* Y.W.C.A. 3: House Council Member 4: Student Government 4: Sigma Gamma Rho 4: *Who's Who* 4. ELLIS, ANNA. *Home Economics:* Home Economics Club 4: Y.W.C.A. 1: F.T.A. 1.

First row, left to right:

ENOCH, BETTYE. *Health Education:* W.A.A. 1, 2, 4; Future Teachers of America 3, 4. ETHRIDGE, EUNICE. *Commercial Education:* Commercial Club 1, 2, 3, 4; Y.W.C.A. 1; W.A.A. 2, 3, 4; Dormitory House Council, Sec. 4; Yearbook Staff 4. EVANS, JEROME. *Physical Education;* Football 1, 2, 3, 4; Baseball, Capt. 1, 2, 3; Lettermen's Club, Pres. 3; Scroller's Club 3; P.E.M. Club 3, 4; My Man's Club 1, 2, 3, 4. FAGAN, BARBARA. *Physical Education;* Choir 1, 2, 3, 4; W.A.A. 1, 2, 3, 4; Sharks Club 3, 4; N.A.A.C.P. 3; P.E.M. Club 2, 3, 4; Student Government 1, 2; N.A.H.P.E.R. 3, 4; Y.W.C.A. 1; House Council Member 1. FAISON, EDWARD, *Health Education;* Choir and Male Chorus 1, 4; Veterans Club 3, 4. FEASTER, REBECCA. *Commercial Education;* Commercial Club 1, 2, 3, 4; College Choir 4; Y.W.C.A. 1, 2, 3; Dance Group 2, 3, 4. FIELDS, LOUIS. *History;* Student Congress 1, 2, 3, 4; Student Government Cabinet 3; Phi Alpha Theta History Society 3, 4; Alpha Phi Alpha 2, 3, 4; Dormitory Council 1, 2, 3; Pan-Hellenic Council 3, 4; Social Science Club 1, 2, 3, 4; Y.M.C.A. 4; My Man's Club 4.

Second row:

FLAMER, AUDREY. *Physical Education;* Dormitory House Council 1, 2, 3; Cheering Squad 1, 2, 3, 4; College Choir 1, 2, 3, 4; Pan-Hellenic Council, Sec. 3; Shark Club, Pres. 3; Alpha Kappa Mu Honor Society 3, 4; Alpha Kappa Alpha 2, 3, Basileus 4; Senior Counselor 4; *Who's Who* 4; N.A.A.C.P. 4. FLOYD, CHARLES. *Health Education;* Football 1, 2, 3, 4; Basketball 2, 3; Student Congress 3; Lettermen's Club 1, 2, 3, 4; My Man's Club 1, 2, 3, 4. GATTLING, BARBARA. *Social Science;* College Choir 3, 4; Social Science Club 3; N.A.A.C.P. 3, 4. GERALD, LEROY. *Biology;* Mathematics Club 3, 4. GILMORE, ESTELLA. *Home Economics:* Home Economics Club 1, 2, 3, 4; Ivy Leaf Club 3. GLENN, WILHELMENIA. *Commercial Education:* Commercial Club 1, 2, 3, 4; Y.W.C.A. 3; Thespian 4. GLOVER, GLADYS. *Secretarial Science:* Commercial Club 4; Swimming Club 2; W.A.A. 2; Y.W.C.A. 1.

Third row:

GORHAM, DORINDA. *Commercial Education;* Commercial Club 2, 3, 4; German Club 2, 3; W.A.A. 1. GRAHAM, ROBBIE. *Foods and Nutrition;* Alpha Kappa Alpha Sorority 2, 3, 4; House Council 1; Senior Counselor 4; Cooley-Winchell Home Economics Club 2, 3, 4; Student Government 1, 3, 4; Campus *Echo* 4; Yearbook Staff 4. GRAHAM, DOROTHY. *Physical Education;* W.A.A. 4; Student Government 2; P.E.M. Club 3; Social Science Club 2; N.A.A.C.P. 2; N.A.H.D.R. 2. GRAHAM, ANDREW. *Physical Education;* My Man's Club 1, 2, 3, 4; Lettermen's Club 1, 2, 3, 4; Men's Steering Committee 4. GRAY, ALICE. *Music;* Music Educators Club 2, 3, 4; House Council 4; College Choir 4; Delta Sigma Theta Sorority 3, 4. GREEN, WALTER. *History;* Baseball 1, 2; Basketball 1; Track 3, 4; Band 1, 2, 3; Social Science Club 1, 2, 3, 4; Lettermen's Club 2, 3, 4; My Man's Club 2, 3, 4; Lampodas Club 4. GREGORY, ELAINE. *Accounting;* Commercial Club 2, 3, 4; Yearbook Staff 3.

Fourth row:

GRIFFIN, GEORGE. *Mathematics;* Student Congress 2, 3; Campus *Echo* 2, 3, 4; Mathematics Club 3, 4; Co-Editor EAGLE 4; N.A.A.C.P. 1; Student Government Cabinet 1; Future Teachers of America 4. HALL, DOROTHY. *Secretarial Science:* Commercial Club 1, 2, 3, 4; N.A.A.C.P. 3, 4. HALL, GERTRUDE. *Commerce:* Commercial Club 1, 2, 3, 4; N.A.A.C.P. 3, 4; W.A.A. 1, 3, 4. HARGRAVE, JOHN. *Biology;* Student Government 1; Kappa Alpha Psi, Keeper of Records 3, 4.

Fifth row:

HARRELL, ROBERT. *History;* Social Science Club 3, 4. HARVEY, OTTO. *Physical Education:* P.E.M. Club 2, 3; Thespian Club 1, 2, 3; Lettermen's Club 1, 2, 3, 4; Football Team 1, 2, 3, 4; Track Team 1, 2, 4; *Omega Psi Phi* 3, 4; Sharks Club 3; My Man's Club 2, 3. HEARTLEY, HARVEY. *Physical Education:* Basketball 1, 2, 3, 4; Baseball 1; Kappa Alpha Psi, Historian 2; Pan-Hellenic Council 1; P.E.M. Club 2; My Man's Club 1, 2, 3, 4; Lettermen's Club 1, 2; Photography Club 1; Dance Group 1; Y.M.C.A. 4. HEDSPETH, SHIRLEY, *Commercial Education:* Commercial Club 1, 2, 3, 4; Sharks 3, 4; Thespian Club 4; Band 1.

Sixth row:

HENRY, VIRGINIA. *Commercial Education;* Commercial Club 2, 3, 4; N.A.A.C.P. 4. HERNDON, JEANNE. *Biology;* Organization of Off-Campus Women 3, 4; Delta Sigma Theta Sorority, Treasurer 3, 4. HICKS, DORIS. *Commercial Education:* Commercial Club 1, 2, 3, 4. HILL, CARL. *Commercial Education:* Student Government Cabinet, Treasurer 4; Commercial Club, President 2, 3, 4; Kappa Alpha Psi 3, 4; N.A.A.C.P. 4; Y.M.C.A. 4; *Who's Who.* HINTON, DOROTHY. *Home Economics;* Cooley-Winchell Home Economics Club 1, 2, 3, 4; Y.W.C.A. 2, 3. HODGE, ELSIE. *Biology;* Y.W.C.A. 1, 2, 3; W.A.A. 2; Inter-Collegiate Council 2, 4; EAGLE Staff 4; Dramatics 3; N.A.A.C.P. 4; Sigma Gamma Rho 4. HOFFLER, CHARLES. *Chemistry;* Mathematics Club 4; Veterans' Club 1; Alpha Phi Alpha 4.

Seventh row:

HOLLOMAN, EUNICE. *Biology;* Ivy Leaf Club 3; N.A.A.C.P. 4. HOLLAND, GILBERT. *Biology;* Mathematics Club 3, 4; Omega Psi Phi 2, 3, 4; Inter-Collegiate Fellowship 1, 2, 3, 4; Photography Club 4. HORNE, HATTIE. *Home Economics Education:* Cooley-Winchell Home Economics Club 1, 2, 3, 4; W.A.A. 1, 2, 3. HUGHES, SALLIE. *Commercial Education:* Alpha Kappa Alpha Sorority 3, 4; Commercial Club 4; Band 1, 2; N.A.A.C.P. 3, 4; F.T.A. 4; House Council Member 2; W.A.A. 4. ISLER, WILLIAM E., *Mathematics-Physics;* Class President 3; Mathematics Club, Pres. 3, 4; Beta Kappa Chi, Pres. 3, 4; Alpha Kappa Mu, Pres. 3, 4; Student Welfare Committee 4; Student Government Cabinet 4; Vice-President Student Government 4; Student Congress 3, 4; *Who's Who;* Election Board Chairman. JAMES, ROSE, *Social Science;* Band 1, 2, 3, 4; Y.W.C.A. 2, 3; Campus *Echo* 3, 4; Yearbook Staff 3, 4; Social Science Club 4; N.A.A.C.P. 4; Intercollegiate Council 2, 3, 4; French Club 2, 3; Aurora Club 4. JERMAN, VILMA. *Physical Education;* W.A.A. 1, 2, 3, 4; P.E.M. Club 3, 4; House Council Member 2, 3; National Association for Health, Physical Education and Recreation 3, 4; Sigma Gamma Rho 4.

Eighth row:

JOHNSON, ERNESTINE. *Commercial Education;* Delta Sigma Theta Sorority 2, 3, President 4; Senior Counselor 4; Secretary, Student Government Cabinet 4; Commercial Club 1, 2, 3, 4; W.A.A. 2, 3; Pan-Hellenic Council 3; Dormitory House Council 3; Alpha Kappa Mu 3, 4; Choir 1; *Who's Who in American Colleges and Universities* 4; Cornell Exchange Student 4. JOHNSON, HARRIS. *History;* Men's Assembly Steering Committee 2, Chairman 3, 4; Social Science Club 1. JOHNSON, LENORA. *French;* Alpha Kappa Alpha Sorority 3, 4; Band 1, 2, Sec. 3, 4; Student Government 3, 4; French Club 2, 3, 1. JOHNSON, QUEEN. *Commercial Education;* Commercial Club 2, 3; N.A.A.C.P. 4; Y.W.C.A. 4; Intercollegiate Council 1; W.A.A. 2. JOHNSON, SHERL. *Biology.* JONES, POCAHONTAS. *Physical Education;* W.A.A. 2, 3; A.A.H.P.E.R. 3, 4. JONES, RUBY. *Health Education;* Student Government 1; W.A. 1, 2, 4; Future Teachers of America 3, 4.

First row, left to right:

JOYNER, ROBERT, *Biology;* My Man's Club 1, 2; Social Science Club 2; Young Men's Club 3; Men's Dormitory Council 4; Y.M.C.A. 4; Intercollegiate Council 3. JUSTICE, JACQUELYN, *Social Science;* Y.W.C.A. 3, 4; Social Science Club 3, 4. KELLEY, LEROY, *Accounting;* Band 1, 2; Commercial Club 1, 2, 3, 4; Y.M.C.A. 4; Photography Club 4. KELLY, SHIRLEY, *Secretarial Science;* Commercial Club 1, 2, 3, 4; Baptist Student Union 2, 3; N.A.A.C.P. 4. KEYES, NORVELLA, *Sociology;* Y.W.C.A. 1, 4; Alpha Kappa Alpha Sorority 3, 4; Social Science Club 1, 4. KING, HENRY, *Accounting;* Football 1, 3, 4; Lettermen's Club 1, 3, 4; Commercial Club 1, 2, 3, 4. KIRKLAND, MITTIE, *Social Science;* Social Science Club 4.

Second row:

LATHAM, ROSA, *Physical Education;* Y.W.C.A. 1; Dance Group 1, 2; W.A.A. 1, 2, 3. LAWHORN, NANCY, *Commercial Education;* Commercial Club 1, 2, 3, 4; House Council, President 1, 2; Delta Sigma Theta Sorority 4; Senior-at-Large 4; Student Congress 2, 3, 4, Clerk 4; Secretary to Class 3, 4. LAWRENCE, BARBARA, *English;* Alpha Kappa Alpha Sorority; N.A.A.C.P. 2, 3, 4. LEACH, REVA, *Commercial Education;* Commercial Club 1, 2, 3, 4; Sharks 3; Y.W.C.A. 3. LeBRILLA, CARMEN, *Art;* Art Guild 3; Social Science Club 4. LEE, DELAINE, *Commercial Education;* Commercial Club 1, 2, 3; Sigma Gamma Rho Sorority 3, 4; House Council 4; EAGLE Staff 3, 4; *Who's Who.* LENNON, MARJORIE EDNA, *French;* Y.W.C.A. 3, 4; W.A.A. 3, 4; Alpha Kappa Alpha Sorority 3, 4; French Club 3, 4; Dance Group 3, 4; N.A.A.C.P. 4; *Who's Who.*

Third row:

LOVE, ARCHIE, *Mathematics;* Mathematics Club 3, 4; Intercollegiate Council 2, 3, 4; Scroller Club 2, 3, 4. LYON, JUANETTE, *Commercial Education;* Commercial Club 1, 2, 3, 4; Delta Sigma Theta Sorority 3, 4; Sharks Swimming Club 1, 2, 3. McCOY, GEORGIA, *Music;* Pan-Hellenic Council 4; Band 1, 2, 3, 4; Sigma Gamma Rho Sorority 3, 4; Yearbook Staff 4; Senior Counselor 4. McCOY, LILLIE, *Social Science;* Social Science Club 1, 2, 3, 4; Choir 1, 2, 3; Y.W.C.A. 1. McCRAE, CLARA, *Commercial Education;* Commercial Club 1, 2, 3, 4; Steering Committee 2, 3, 4; N.A.A.C.P. 4; F.T.A. 4; Alpha Kappa Alpha Sorority 4; Yearbook Staff 4; U.N.E.S.C.O. 4; Y.W.C.A. 4. McCULLOUGH, MATTIE, *Home Economics;* Home Economics Club 1, 2, 3, 4; Y.W.C.A. 2, 3. McLEOD, ANNIE, *French;* Intercollegiate Council 4; Y.W.C.A. 3, 4; French Club 1, 2, 3, 4; EAGLE Staff 4; N.A.A.C.P. 2.

Fourth row:

McNEIL, SARA, *Commercial Education;* Commercial Club 2, 3, 4; Dance Group 3; Student Congress 3, 4; U.N.E.S.C.O. 4. MAJETTE, MOLLIE, *Physical Education;* P.E.M. Club 3; W.A.A. 1, 2, 3, 4; Y.W.C.A. 2, 3; Choir 2; Dance Group 1, 2; Photography Club 3; German Club 3; Student Government 3; Dormitory House Council 1. MARTIN, ISSAC, JR., *Accounting;* Kappa Alpha Psi, Keeper of Exchequer 3, 4; Commercial Club, Vice-President 3, 4; Student Government, Business Manager 4. MASSEY, REESE, *Biology;* Thespian Club 1; Alpha Phi Alpha 2, 3, 4; Yearbook Staff 3, 4.

Fifth row:

MATTHEWS, JUANITA, *Commercial Education;* Commercial Club 2, 3, 4; Y.W.C.A. 2; Ivy Leaf Club 3. MATTHEWS, THOMASINA, MAUNEY, LONNIE, *Music;* Choir 1, 2, 3; Band 1, 2, 3; Music Educators Club 3, 4; Cool Collegians 2, 3; Men's Glee Club 1, 2, 4. MAYFIELD, CLAUDE, *Physical Education;* Football 1, 2, 3, 4; Lettermen's Club 1, 2, 3, 4; My Man Club 1, 2, 3, 4.

Sixth row:

MEBANE, MARY, *English;* Alpha Kappa Mu 3, 4; Campus *Echo* 3, 4; *Who's Who.* MEETZE, IREDELLA, *Commercial Education;* Campus *Echo* 3, 4; Alpha Kappa Alpha Sorority 4; House Council 2, 3; Commercial Club 2, 3, 4; German Club 2; N.A.A.C.P. 4; Student Government 2. MICHEAL, EVELYN, *Commercial Education;* Commercial Club 1, 2, 3, 4; N.A.A.C.P. 4; U.N.E.S.C.O. 4. MIDDLETON, ALFREDA, *Commercial Education;* Commercial Club 1, 2, 3, 4; N.A.A.C.P. 4; Y.W.C.A. 2, 3, 4; Photography Club 4. MITCHELL, ETTA, *Commercial Education;* Alpha Kappa Alpha Sorority 4; N.A.A.C.P. 4; Commercial Club 3; EAGLE Staff 3, 4. MITCHELL, GLADIS, *Commercial Education;* Dance Group 3; Yearbook Staff 3, 4; U.N.E.S.C.O. 3, 4; Commercial Club 3, 4; Ivy Leaf Club 1; N.A.A.C.P. 4; Y.W.C.A. 4. MONK, MARY, *Foods and Nutrition;* Home Economics Club 1, 2; Y.W.C.A. 3.

Seventh row:

MOORE, BERTHA, *Commercial Education;* Commercial Club 1, 2, 3, 4; Dance Group 1, 2, 3; F.T.A. 3, 4; Y.W.C.A. 1, 2; Dramatic Club 1. MOORE, GERTRUDE, *Commercial Education;* Delta Sigma Theta Sorority, Corresponding Secretary 3, 4; Senior Counselor 4; W.A.A. 1, 2; Y.W.C.A., Treasurer 1, 2, 3, 4; Commercial Club 1, 2, 3, 4; German Club 1; Dormitory House Council 3; N.A.A.C.P. 3; Typist to EAGLE Staff 4; *Who's Who in American Colleges and Universities* 4. MOORE, JESSE THOMAS, II, *History;* Social Science Club 3; Music Educator's Club 1; Special Event Officer 1; Student Government Cabinet 3; Proofreader *Men's Mentor* 1; Intercollegiate Fellowship 3. MOORE, LUCY, *Commercial Education;* Commercial Club 2, 3, 4; N.A.A.C.P. 4; Y.W.C.A. 3; House Council 1. MOORE, RENEE, *Sociology;* Social Science Club 3, 4; Y.W.C.A. 2, 3, 4; Pyramid Club 3, 4; Intercollegiate Council 1, 2. MORGAN, GLADYS, *Mathematics;* Mathematics Club 3, 4; Aurora Club 3, 4. MYLES, JAMES, *Psychology;* Social Science 3, 4; Track Team 1, 2, 3, 4; Y.M.C.A. 4; Alpha Kappa Delta 3, 4.

Eighth row:

MYRICK, MAE, *Commercial Education;* Commercial Club 3, 4; N.A.A.C.P. 1; Future Teachers of America 4. NELSON, LEON, *Music;* College Choir 1, 2, 3, 4; Thespians 1, 2, 3. NEWELL, ETTA, *Commercial Education;* Commercial Club 2, 3, 4; Sharks 2, 3, 4; U.N.E.S.C.O. 3, 4; N.A.A.C.P. 4. NICHOLSON, GAYNELLE, *Secretarial Science;* N.A.A.C.P. 4; Y.W.C.A. 3, 4; Commercial Club 1, 2, 3, 4; Alpha Kappa Alpha Sorority 3, 4. OPHER, ALBERT, *Chemistry;* Alpha Phi Alpha 2, 3, 4; Pan-Hellenic Council 3, 4; Thespian Club 2, 3, 4; N.A.A.C.P. 4. PAGE, ALICE, *English;* French Club 2; Delta Sigma Theta Sorority 3, 4; Future Teachers of America Association 4; President of Senior Dormitory House Council 4. PARGE, MARY, *Commercial Education;* Commercial Club 1, 4; U.N.E.S.C.O. 4; Yearbook Staff 4; N.A.A.C.P. 4.

First row, left to right:

PARKER, ETHEL L., *History;* German Club 1; Social Science Club 2. PARKER, ETHEL R., *Commercial Education;* Dramatics 1; N.A.A.C.P. 3, 4; Y.W.C.A. 4; Commercial Club 1, 2, 3, 4; Intercollegiate Fellowship, 3, 4; French Club 2. PARKER, JARIE, *Home Economics;* Home Economics Club 1, 2, 3, 4; B.S.U. 3; Y.W.C.A. 4. PASTEUR, EVELYN, *Home Economics;* Home Economics Club 1, 2, 3, 4; W.A.A. 2, 3, 4; Y.W.C.A. 2, 3; Delta Sigma Theta Sorority 3, 4; Dramatics 4. PATTERSON, JULIET, *Music;* Music Educators Club 1, 2, 3, 4; Band 1, 2, 3, 4; Student Congress 2. PATTERSON, LENA, *Commercial Education;* Commercial Club 3, 4. PEARSON, BEULAH, *Commercial Education;* French Club 1; Y.W.C.A. 3; N.A.A.C.P. 2; Commercial Club 3, 4; Ivy Leaf Club 3.

Second row:

PEELE, JOHN, JR., *Mathematics-Physics;* Mathematics Club 3, 4; Omega Psi Phi 2, 3, 4; Photography Club 1, 2, 3, President 4; Student Congress 2, 3; Co-Editor of EAGLE 3, 4; Cornell Exchange Student 4; Pan-Hellenic Council, Treasurer 4; Student Government Cabinet 3, 4; Class Treasurer 3. PRICE, HESTER, *Commercial Education;* College Choir 1, 2, 3, 4; Commercial Club 2, 3, 4; U.N.E.S.C.O., President 3, 4; EAGLE Staff 4. PRIDGEN, MORRIS, *History.* PULLEY, KENNEDY, *Music;* Band 1, 2, 3, 4; String Orchestra 1, 2; Choir 1, 2; Cool Collegians 3, 4. RAINEY, JAMES, *Accounting;* Commercial Club 1, 2, 3, 4; *Echo* Staff 3, 4; Men's Steering Committee 2, 3, 4; U.N.E.S.C.O. 3, 4; Veteran's Club 3, 4. RAY, BARBARA, *Secretarial Science;* Choir 1, 2, 3, 4; Dance Group 4; Library Club 2, 3, 4; Commercial Club 1, 2, 3, 4. RAY, JOSEPH, *Physical Education;* My Man's Club 1, 2, 3, 4; Band 1, 2, 3, 4; Omega Psi Phi 2, 3, 4; N.A.A.C.P. 4; Y.M.C.A. 4; P.E.M. Club 1, 2, 3, 4; Intercollegiate Council 1, 2, 3, 4; Swimming Club 3, 4; B.S.U. 4; *Who's Who.*

Third row:

RAY, REGINA, *French;* French Club 1, 2; Band 2; Delta Sigma Theta Sorority 3, 4. REASE, ALETHA, *Commercial Education;* Commercial Club 3, 4; N.A.A.C.P. 4; U.N.E.S.C.O. 4. REESE, MATTIE, *Commercial Education;* Delta Sigma Theta Sorority, Dean of Pledges 2, 3, 4; Commercial Club 2, 3, 4; Student Government 3; Off-Campus Student Council 4. REID, DAVE, JR., *History;* Thespian Club 3, 4; Choir 1, 2, 3, 4; Band 1, 2; Kappa Alpha Psi 3, 4; Public Relations Officer; Student Government 4. REYNOLDS, CHRISTOPHER, *Biology;* Omega Psi Phi 2, 3, 4; Photography Club 3, 4; Band 1, 2. RICHARDSON, CLYDE, *History;* Social Science Club 3, 4; Student Rep. to Athletic Committee 3; Kappa Alpha Psi 1; My Man's Club 1, 2, 3, 4. RIVERS, GILVERT, *Music;* Choir 1, 2, 3, 4; Band 2, 3, 4.

Fourth row:

ROBERSON, GILBERT, *Commercial Education;* Commercial Club 2, 3, 4. ROBERTS, SPURGEON, *Sociology;* N.A.A.C.P. 3; Social Science Club 3, 4; Y.M.C.A. 4. ROBINSON, SOPHIA, *Commercial Education;* Commercial Club 4; N.A.A.C.P. 3; Pyramid Club 1, 2. ROUSE, ELIZABETH, *Social Science;* Social Science Club 3, 4; W.A.A. 2, 3.

Fifth row:

RUSH, VIRGINIA, *English;* Thespian Club 1, 2; Alpha Kappa Mu Honor Society 3, 4; Alpha Kappa Alpha Sorority 2, 3, 4; Senior Counselor 4; Student Government 4; *Who's Who.* SAUNDERS, CATHERINE, *Health Education;* German Club 1; U.N.E.S.C.O. 2; Delta Sigma Theta Sorority 3, 4; Y.W.C.A. 3; Senior Counselor 4. SCRUGGS, YVONNE, *Political Science;* Editor, Campus *Echo* 3; President, German Club 2; President, Women's Assembly 4; Alpha Kappa Alpha Sorority 2, 3, 4; N.C.C.S.L.A. 2, 3, 4; Pan-Hellenic Council 4; Senior Counselor 4; Student Congress 1, 2, 3, 4; Thespians 1; Student Welfare Committee 3; Student Government 1, 2, 3, 4; *Who's Who.* SELF, CAROLYNE, *Physical Education;* P.E.M. Club 3, 4; W.A.A. 4; N.A.R. 3, 4; Campus *Echo* 3, 4.

Sixth row:

SINGLETARY, KATHLEEN, *Commercial Education;* Sigma Gamma Rho Sorority 3, 4; Commercial Club 3, 4; Y.W.C.A. 2, 3, President 4; U.N.E.S.C.O. 3, 4; Senior Counselor 4. SHAW, BLANCHE, *Business Administration;* Commercial Club 3, 4; W.A.A. 3, 4; Dramatic Club 4. SHELL, HELEN, *History;* Social Science Club 1, 2, 3, 4; Iota Phi Lambda Sorority 2, 3, 4; Y.W.C.A. 1, 3. SMITH, BLAINE, *Health Education;* Alpha Phi Alpha 4. SMITH, COURTNEY, *Biology;* Photography Club 4; Social Science Club 3, 4. SMITH, LOIS, *General Science;* Y.W.C.A. 3, 4; B.S.U. 4. SMITH, RUDOLPH, *Health Education;* Alpha Phi Alpha 3, 4; Thespians 1, 2, 3, 4; Photography Club 2, 3, 4.

Seventh row:

SPRATLEY, JESSE, *Political Science;* Social Science Club 1; Swimming Club 1. STEWART, DAVID, JR., *Health Education;* Veterans Club 4. STROUD, MARY, *Sociology;* Social Science Club 3, 4; Y.W.C.A. 3, 4; N.A.A.C.P. 3, 4; Thespians 2. SWAIN, VIVIAN, *Sociology;* Band 1, 2, 3, 4; Social Science Club 4; Y.W.C.A. 3; House Council 1. TABOR, LEONARD, *Biology;* Canterbury Club 3; Y.M.C.A. 1; Photography Club 1; Dormitory Council 1. TATE, HAZEL, *Commercial Education;* French Club 1; Thespian Club 1, 2; Commercial Club 1, 2, 3, 4; F.T.A. 4; N.A.A.C.P. 4; Alpha Kappa Alpha Sorority 4; House Council 4; W.A.A. 1. TAYLOR, EDITH, *Commercial Education;* Commercial Club 1, 4; U.N.E.S.C.O. 4; W.A.A. 1, 2.

Eighth row:

TAYLOR, HATTIE, *Commercial Education;* Delta Sigma Theta Sorority 2, 3, Vice-President 4; President of Dormitory Council 1; Choir 1, 2, 3, 4; Pan-Hellenic Council 3, 4; Commercial Club 2, 3, 4; W.A.A. 2, 3, 4; *Who's Who in American Colleges and Universities* 1. TERRELL, MARY, *Commercial Education;* Commercial Club 2, 3, 4; W.A.A. 1, 2, 3; Dramatics Club 1. THOMAS, WILLIAM, *Chemistry;* Kappa Alpha Psi 2, 3, 4; Pan-Hellenic Council 3, 4. THOMPSON, HARVEY, *Physical Education;* Lettermen's Club 1, 2, 3, 4; Football 1, 2, 3, 4; Veteran's Club 3, 4; Advisory Men's Dormitory 4. THOMPSON, MARTHA, *Commercial Education;* Delta Sigma Theta Sorority 3, 4; Commercial Club 1, 2, 3, 4; W.A.A. 2, 3, 4; Intercollegiate Council 1.

First row, left to right:

THORPE, CLARICE, *Commerce;* Commercial Club 2, 3, 4. THURMAN, JAMES, *Social Science;* Choir 1, 2, 3, 4; Intercollegiate Fellowship 1, 2, 3; President 4; Westminster Foundations, President 1, 2, 3, 4; B.S.U.; Men's Chorus. VANCE, GLENOLE, *English;* Alpha Kappa Alpha Sorority 3, 4; N.A.A.C.P. 4; Yearbook Staff 4. VINCENT, ELLEN, *Social Science;* Social Science Club 4; Y.W.C.A. 4; W.A.A. 4. VINES, FRANCES, *Foods and Nutrition;* Cooley-Winchell Home Economics Club 4; Dean of Pledges, Alpha Kappa Alpha Sorority 3, 4; Inter-collegiate Council 3, 4; Pan-Hellenic Council 3; N.A.A.C.P. 4; Senior Counselor; Y.W.C.A. 4. WALL, HELEN, *Commerce;* Band 1, 2, 3, 4; Alpha Kappa Alpha Sorority 3, 4; Commercial Club 2, 3, 4; Election Board 2, 3, 4. WALKER, ABBIE, *Home Economics;* Y.W.C.A. 1, 2, 3, 4; Girl Scout 3, 4; Home Economics Club 2, 3, 4; U.N.E.S.C.O. Club 3, 4.

Second row:

WALKER, MADELYN, *Secretarial Science;* N.A.A.C.P. 3, 4; Y.W.C.A. 2, 3, 4; Commercial Club 2, 3, 4; House Council Member 3. WALTERS, HUBERT, *Music;* Choir 1, 2, 3, 4; Student Welfare Committee 4; Omega Psi Phi 2, 3, 4; Music Education Club 4. WARD, ERNEST, *History;* Student Congress 2, 3; Phi Alpha Theta 3, 4; Student Government, President 4; Pan-Hellenic Council 3; Choir 1, 2; Omega Psi Phi 3, Basileus 4; *Campus Echo* 1, 2, 3, 4. WARD, HORACE, *Biology;* Kappa Alpha Psi 2, 3, 4; Pan-Hellenic Council 3, 4; Baseball 2, 3; Photography Club 4. WATKINS, LUREDEAN, *Commerce;* Y.W.C.A. 1, 2, 3, 4; Commercial Club 2, 3, 4; N.A.A.C.P. 1, 2, 3, 4. WATTERS, JOHN, *Chemistry;* Dormitory Council 1, 2, 3; Shark Club 4; Inter-collegiate Fellowship 1, 2, 3; My Man Club 1, 2, 3, 4; Scroller Club 1, 2. WHITAKER, MARIAN, *Commerce;* Commercial Club 4; W.A.A. 1.

Third row:

WHITEHEAD, BERNICE, *Biology;* Alpha Kappa Alpha Sorority 3, 4; Y.W.C.A. 4; N.A.A.C.P. 3, 4; Baptist Student Union 3, 4. WHITWORTH, GLADYS, *Biology;* Alpha Kappa Alpha Sorority 3, 4. WHITWORTH, A. ODELL, *Physical Education;* Photography Club 1, 2, 3, 4; Inter-Collegiate Fellowship 1, 2, 3, 4; Men's Dormitory Government 4; The Sharks 3, 4; Campus *Echo* 1, 2; Student Government 1. WILKINS, DOROTHY, *Physical Education;* Dance Group 1; W.A.A. 1, 2, 3, Chairman 4; P.E.M. Club 3, 4; Y.W.C.A. 2; N.A.H.P.E.R. 4.

Fourth row:

WILKINS, INEZ, *Home Economics;* Home Economics Club 4; House Council 1; Alpha Kappa Mu Honor Society 2; Future Teachers of America 3, 4; Girl Scout Leader 2. WILLIAMS, BIRNIE, *Biology;* Thespian Club 1, 2, 3, 4; Veterans Club 4; *Who's Who.* WILLIAMS, BOBBIE, *Sociology;* Thespians Club 1; Y.W.C.A. 3, 4; Social Science Club 4. WILLIAMS, ELEANOR, *Mathematics;* Y.W.C.A. 1, 2, 3; N.A.A.C.P. 3; I.C.F. 3, 4; Inter-Collegiate Fellowship 4; Mathematics Club 3, 4; *Who's Who.*

Fifth row:

WILLIAMS, EURYDICE, *French;* Alpha Kappa Alpha Sorority 3, 4; Senior Counselor; Thespian Club 1, 2, 3, 4; French Club 1, 2, 3, 4; N.A.A.C.P. 4; Student Government 3. WILLIAMS, GLORIA, *Home Economics;* Home Economics Club 4; House Council Member 2; Future Teachers of America 1. WILLIAMS, HAZEL, *Commercial Education;* Commercial Club 2, 3, 4; U.N.E.S.C.O. 3, 4; N.A.A.C.P. 4; Y.W.C.A. 1, 2; Yearbook Staff 3, 4; Student Government 3. WILLIAMS, LELIA, *Teacher of Commercial Education;* Commercial Club 2, 3, 4; Y.W.C.A. 3, 4. WILLIAMS, NADENA, *Commercial Education;* Commercial Club 1, 2, 3, 4; Eagle Staff 3, 4; Inter-Collegiate Council 1, 4; Future Teachers of America 3, 4; Westminster Foundation 4; Y.W.C.A. 3; N.A.A.C.P. 2. WILLIAMS, WINIFRED, *Home Economics;* Home Economics Club 2, 3, 4; Y.W.C.A. 3, 4; W.A.A. 4; U.N.E.S.C.O. 3, 4. WILSON, BETTYE, *Commercial Education;* Commercial Club 4; N.A.A.C.P. 2.

Sixth row:

WITHERS, PEGGY, *History;* Choir 4; Student Congress 3, 4; Social Science Club 3, 4; House Council 1; *Echo* Staff 3. WOMACK, CHARLES, *Political Science;* Eagle Staff 1, 3, 4; Campus *Echo* Staff 3, 4; Social Science Club 3, 4; Veteran's Club 1, 2, 3, 4; Y.M.C.A. 1; German Club 1; National Council for Social Studies 3, 4. WOOTEN, CLIFFORD, *Social Science;* Alpha Kappa Alpha 2, 3, 4. WOOTEN, JOHNNY, *Music;* Omega Psi Phi 2, 3, 4; Pan-Hellenic Council, President 1; Student Government Cabinet 3, 4; Choir 1, 2, 3, 4; Band 1, 2, 3, 4. WRIGHT, ESTHER, *Commercial Education;* Commerce Club 2, 3, 4; Future Teachers of America 4. WRIGHT, JULIAN, *History;* Band 1, 2; Student Congress 4; Social Science Club 3, 4; National Council for the Social Studies 4; German Club 2. YOUNG, MILLER, *Biology.* YOUNG, MIRIAM, *History;* U.N.E.S.C.O.

1955 OFFICERS OF THE JUNIOR CLASS

W. SHERMAN PERRY
President

WADE KORNEGAY
Vice-President

DOROTHY CARRAWAY
Secretary

JAMES JORDAN
Treasurer

One year, two years and now three years have quickly sifted through the sands of time for us. Each day, hour, minute and second has been a vital part of our lives at North Carolina College which can never be relived or recaptured no matter what we try to do. While these components of time ticked steadily away, we were not conscious of their significance. On numerous occasions some of us have attempted to shorten the time when our experiences did not come up to our expectations. Whenever we were able to capture the true meaning of the experiences that all juniors have looked forward to, we have wished for a machine which would enable us to turn the hands of time back just to recapture the thrill once more.

Realizing that our days at N.C.C. are few, we must not think of them as being entirely useless. Each minute will be valued as a precious gem and treasured as a priceless work of art. There are a million things that we will have to do before we can say as all true Eagles can say, "We have done our best." Since we know that "the moving hand writes and having writ moves on," we can only hope that the next year does not flee like a gust of wind only to give us a slight but lasting impression on our lives.

ADAMS, WILLIE
AIKEN, JACK
ALLEN, ONNIE
ALSTON, FRANK
ANDERSON, JOHNNIE
ANDERSON, NAOMI

ANDREWS, MARY
ANDREWS, SHARLENE
ARRINGTON, DORETHA
ATWATER, ESTHER
AVENT, TOUSSANT
BARBEE, JULIUS

BARNES, WYVONIA
BAZEMORE, RUTH
BECTON, MARGARET
BENNET, JANICE
BLACK, CAROLYN
BLANTON, THOMAS

BLOUNT, MORRIS
BOONE, JAMES C.
BOONE, JAMES P.
BOYD, HELLEN
BRASWELL, IRIS
BRODIE, IRMA

BROWN, ANNE
BROWN, MARY
BROOKS, OTIS
BROWN, WALTER
BRYANT, CONSTANCE
BRYANT, EULA

BUIE, ATHA
BULLOCK, EMMA
BURNETTE, WILLIAM
BURWELL, PEARL
CAMERON, ELNORA
CANNON, SHIRLEY

CARRAWAY, DOROTHY
CARTER, CHRISTABEL
CARTER, JAMES
CASON, JOHN
CHERRY, THEODORE
CHESS, SAMMIE

CHILES, ROBERT
COGDELL, BEATRICE
COMPTON, DAISY
COOKE, GRAYCE
COOPER, EDNA
CORDAL, DUDLEY

COSTON, HELEN
CRAWFORD, IONA
CREW, CONSTANCE
DANIEL, GERALENE
DAVIS, HENRY
DeGRADY, LAVON

DORSETT, LESSIE
DOWNER, ANNIE
DUNKINS, PAULINE
DUNSTON, EMILY
EATON, WILLIAM
ELLIS, MARJORIE

EVANS, CATHERINE
EVANS, LEMUEL
EXUM, JOHN
FAISON, ANNICE
FAISON, WALTER
FERRELL, MALISSA

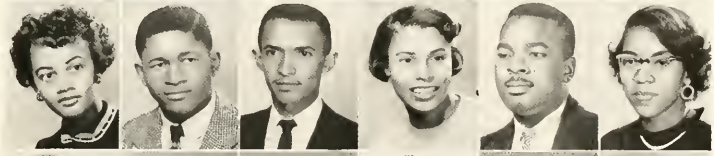

FIELDS, CLAYBORN
FISHER, ALFRED
FITTS, LILLIAN
FLEMING, JOSEPH
FOSTER, ELAINE
FOYE, ETHEL

FRANKS, CLEMETINE
FRYE, CONSTANCE
GATLING, HERMAN
GATEWOOD, JERALINE
GIBSON, PHERIBY
GILMORE, GWENDELLA

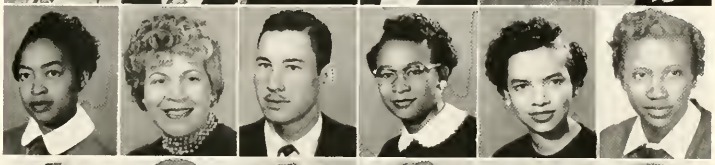

GOULD, ELOISE
GOUSE, WILLIE
GRAHAM, BARBARA
GRAY, MARY
GRAY, ZELPHIA
HALL, JOHN

HALSEY, ROSA
HANDY, DELLA
HANNON, JOSEPH
HARDY, FLOYD
HARRIS, ANGELA
HARRIS, CHARLES

HARRIS, PEGGY
HAWKINS, DELORIS
HAWKINS, MARY
HENDERSON, JOSEPH
HENRY, GEORGE
HINES, GLORIA

HINES, ROSS
HINTON, PEGGY
HOLLOWAY, ZELMA
HORNE, JOYCE
HORTON, CHARLES
HUGHES, ANNIE

HUGHES, RETHA
ISLER, ANNIE
JACOBS, IVERY
JAMES, ERNESTINE
JAMES, ROSALINE
JENKINS, ELIZABETH

JENKINS, WILBERT
JOHNSON, IDA
JOHNSON, MARGIE
JOHNSON, MIMI
JOHNSON, RAYMOLA
JOHNSON, SAMUEL

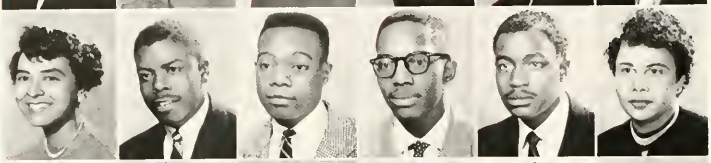

JONES, JANICE
JONES, WALTER
JORDON, JAMES
KORNEGAY, WADE
LAWRENCE, BOBBY
LAWSON, ALBERTA

LEACHE, BETTIE
LEDBETTER, GERALDINE
LONG, SHIRLEY
LONG, JOSEPHINE
LOWE, WILLIAM
LYONS, EDNA

McCALL FLORENCE
McDONALD GLOIS
McDOWELL GLADYS
McGEE, FRANCIS
McGHEE, BENJAMIN
McIVER, WILLIAM

McLEAN, JAMES
MACK, JAMES
MACON, GLADYS
MALLORY, JAMES
MARTIN, PHYLLIS
MASON, MARY

MATTHEWS, JOHN
MILLER, ROBERT
MONK, MILDRED
MOORE, DOLLIS
MOORE, JEAN
MOORE, MARY

MOORE, THOMAS
MORGAN, JOYCE
NEWELL, ALICE
PEACE, MARY
PEELE, MYRTLE
PERRY, OCIA

PERRY, WILLIAM
PITT, BERNICE
PORTEE, BETTYE
POSTON, MABEL
PRATT, ERNESTINE
RAGLAND, DORIS

RAMSEUR, ERNEST
RASBERRY, CATHERINE
REDDING, BETTYE
REID, IRENE
REID, ZELDA
REYNOLDS, LUCILLE

ROBINSON, DORIS
ROBINSON, RUTHIE
ROGERS, EVA
RUFFIN, ROBERT
RUSSELL, JOSEPH
SIMMONS, WILLIAM

SMITH, GENEVA
SNEED, CATHERINE
SNEED, KITTY
SPENCER, SHERRY
STEPHENS, EVORA
STEPHENS, ROSANNA

STEPHENS, VERNICE
STOVALL, JACK
STRAYHORN, CHARLES
STRONG, SUSIE
SUMMERS, THERESA
SUMMEY, ALPHA

TAPP, AREULA
TAYLOR, MARJORIE
TEDDER, OCTAVIA
THOMAS, MARGARET
THOMPSON, KENNETH
THOMPSON, VERMELLE

THORPE, JUANITA
TURNER, KENNETH
TYNDLE, MARION
TYSON, BERNICE
VANCE, NAPOLEON
VENABLE, MARY

VICK, CULEY
WALKER, BURNER
WALLACE, PRESTON
WARD, CULLEN
WARD, ELOISE
WARING, PATRICIA

WATSON, PEARLINE
WERTZ, CLARA
WHITE, ROSE
WHITEHURST, FRONNIE
WHITLEY, FREIDA
WILDER, EVELYN

WILKINS, MARVA
WILLIAMS, ELIZABETH
WILLIAMS, ROBERT
WILLIS, JESSE
WILSON, JAIRUS
WILSON, SELMA

WITHERSPOON, LENORIS
WITHERSPOON, NORRIS
WOMACK, MARGIE
WORTHY, CATHRYN
YARBOROUGH, JACQUELINE
YOUNG, MARY

1955 OFFICERS OF THE SOPHOMORE CLASS

HENRY FAIR
President

VALERIA POWE
Vice-President

ROBERTA JONES
Treasurer

Not Pictured
SHIRLEY GREEN
Secretary

After having had a year in which to become accustomed to the many changes which a college life affords, we feel that we are now ready to "dig" deeper inta the many resources of Narth Carolina College. A year's stay here has taught us that college has something ta affer us, nat because of the enjoyable "rail chats," the "bowl" romances and the other not too learned pastimes to which students are prey — but rather, in spite of these activities. Yes, we have really grown in a year. We are just beginning to realize that one must nat be one-sided — neither too learned — nor too carefree — if he is to get a true liberal education.

First row, left to right:

Alexander, George
Allen, Onnie
Alston, James
Anderson, Johnnie P.
Andrews, Gwendolyn
Artis, Elma M.
Badger, Charles
Baldwin, Henrietta
Bannister, Gwendolyn
Barbee, Sybil

Second row:

Barber, Ronald
Barnes, Elizabeth
Barnes, Virginia
Barnette, Willie
Battle, Lloyd L.
Beckham, Linnard
Benton, Joan
Biggs, Norwood
Blakney, Barbara
Bostic, Jessie M.

Third row:

Boykins, David
Brandon, Lucy
Bratton, James W.
Brewer, Ernestine
Brice, Edward
Bridgers, John E.
Brooks, Romana
Brown, Christine R.
Brown, Earlene
Brown, Evangeline

Fourth row:

Bullard, Herbert J.
Bunn, Vivian
Burgess, Harlan
Burke, Joan
Burt, Portia
Butler, Dorothy
Cannaday, Carrie M.
Chavis, Gladys
Chavis, Lonie
Clapp, Evelyn

Fifth row:

Clapp, Helen
Clark, Lorenza
Clark, Martin
Clark, Velma
Clayton, Addie
Cobb, Mary
Cobb, Ruth
Copling, Colene
Cordice, Norman
Coward, Earlene

Sixth row:

Crawford, Janie
Crawley, Walter, Jr.
Currin, Rose
Darden, Cleveland
Davis, James
Davis, Marion
Davis, Statin
Derr, Alda
Dorsey, Eiler
Dunning, Bernice

First row, left to right:

Eaves, Bettye
Enoch, Marlene
Ewing, Ester
Fair, Henery
Fellers, Andrew
Flipping, Marilyn
Fowler, Virginia
Galloway, Thomas
Gardner, Fannie
Gatewood, Theodie

Second row:

Glenn, Lula
Goode, Ester
Gouluck, William
Greene, Georgettae
Greene, Mary
Green, Shirley
Greene, Sallie
Gregory, Juanita
Griswell, Yvonne
Hagood, James

Third row:

Hall, Freddie
Hall, Lavonne M.
Hampton, Lawrence
Hannon, Joseph
Harrell, Blanche
Harris, Ida
Hawkins, Hean
Hawkins, Norotha
Hawley, Russell
Hayes, Mildred

Fourth row:

Hayes, Reginald
Hayes, Ruby
Henderson, Alice
Hendricks, Carol
Hightower, Claressa
Hodges, Alexander
Hodges, Clarence
Holland, Charles
Holloman, Melvin
Holloway, Malzetta

Fifth row:

Hooper, Ester
Hopkins, Mary
Horried, Rudolph
House, Hugh
Hughes, Elworth
Jackson, James
James, Shirley
Johnson, Mamie
Johnson, Thomas
Jones, Jacqueline

Sixth row:

Jones, Pearl
Jones, Roberta
Jeffreys, Vannie
Jordan, Mabel
Joyner, Charles
Joyner, Therlon
Keith, Mary
King, Ernest
King, Faye
Knight, Deloris

First row, left to right:

Lacy, Raymond
Landrum, Frances
Lane, Mary
Lash, Emmie
Lawhorn, Inez
Langley, Zenora
Lawson, Barbara
Lawson, Hallie
Lawson, Mary
Leach, Jeanette

Second row:

Leary, Mamie
Lee, Lucille
Leonard, Josephine
Lewis, Catherine
Lewis, Claude
Lewis, Herman
Lucas, Artie
Lumpkin, Barbara
Lunsford, Ann
Lyon, Ernestine

Third row:

McCallum, Gwendolyn
McCaskill, Ivan
McCrimmon, Yvonne
McLinden, Barbara
McNeil, Marjorie
McPhail, Edna
McPhail, Mae
Macklin, Shirley
Martin, Catherine
Matthews, Robert

Fourth row:

Miller, Mae
Mitchell, Bernice
Mitchell, Doris
Mitchell, Loyd
Moore, Josephine
Moore, Rosa
Monk, Lorraine
Morgan, Alice
Morgan, Susie
Nelson, William

Fifth row:

Newman, James
Nicholson, Doris
Norris, Almena
Oats, Geraldine
Page, Betsy
Peace, Alma
Pearson, Mary
Penn, William
Perry, Robert
Peteson, Bertha

Sixth row:

Peterson, Paul
Phillips, Vivian
Pickard, Shirley
Pinkney, Ethel
Porteur, Esther
Powe, Valeria
Price, Eva
Ramsey, Jean
Reid, Bessie
Reid, Henry

First row, left to right:

Richardson, Blanquita
Roberson, Deborah
Roberson, Frederda
Roberson, Ruth
Robinson, Clarence
Robinson, Willa
Ross, Donald
Rush, Mabel
Russell, Harold
Russell, Rebecca

Second row:

Rutherford, Mildred
Scott, Charles
Shivers, Bessick
Shields, James
Simmons, Delores
Simmons, Valjeanne
Sims, James
Smith, Delores
Smith, Omega
Spaulding, Reginald

Third row:

Streater, Theodore
Strickland, Martha
Swinson, Miriam
Sykes, Janie
Taylor, Andrew
Taylor, Doris
Taylor, Doris
Thomas, Cynthia
Thompson, Edna
Thompson, Naomi

Fourth row:

Tillery, Lois
Torain, Frances
Van Hook, Earlie
Walker, Shirley
Watkins, Gloria
Watson, Connie
Watson, John
White, Doris
White, Edythe
White, Gracie

Fifth row:

White, Jean
Williams, Ardesial
Williams, Doris E.
Williams, Doris F.
Williams, Jackie
Williams, James
Williams, Perry
Williams, Robert L.
Williams, Shirley
Williams, Vera
Willoughby, Weldon

Sixth row:

Wilson, Ann
Wilson, Dorothy
Wilson, Jairus
Wilson, Ronald
Wilson, Valerie
Wingate, Bernice
Winslow, Marian
Winston, Curtis
Witherspoon, Theodore
Woods, Mary
Wright, Allen

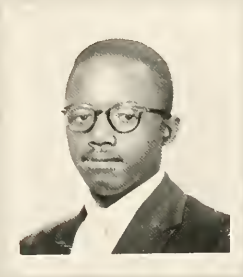

1955 OFFICERS OF THE FRESHMAN CLASS

The step from high school senior to college freshman is a very big one. And no one can realize just how big the step is until he has made it. From the initial meeting with the green beanies to the glamor of a first "Greek" dance, the first year of college is a continuous flow of new experiences. Getting used to waiting in the dining hall line, the first day of classes, the thrill of having winning teams, the first visit to the library are just a few of the events which help us to realize what a "giant" step we have really taken.

ALFRED RICHARDSON
President

DELORES FENNELL
Secretary

Class of 1958

First row, left to right:

Adams, Indell; Adams, Lonnie; Alexander, Andrades; Alexander, James; Anderson, Margaret; Atkins, Howard; Bacote, Roy; Bagley, Verlene; Bailey, Milton; Baker, Mozella.

Second row:

Barbee, Geraldine; Barnes, Joyce; Baron, Charles; Bartlett, Juanita; Battle, Lesterine; Beamon, Mannie; Beatty, Janie; Becton, Joseph; Becton, Thelma; Bell, Esther.

Third row:

Bell, Grady; Bell, Joan; Bethea, Mildred; Blakenship, Mary; Blount, Clarestine; Blount, Mary; Boney, Helen; Boone, James; Boone, Hortense; Bostic, Charles.

Fourth row:

Boyd, Clara; Boyd, Curtis; Bracey, Erma; Brackens, Luciel; Brewer, Mary; Briscoe, Irene; Britt, Eddie; Brooks, Janice; Brown, Calvin; Brown, Lolita.

Fifth row:

Brown, James; Brown, Ruth; Bryant, Doris; Bullock, Claudiette; Bunting, Joseph; Burnette, Addie.

Sixth row:

Burke, Irma; Burnett, Andrea; Burt, Gloria; Burton, Margaret; Byers, Laymel; Campbell, Mary.

Seventh row:

Carroll, Garlinda; Carroll, Johnnie Mae; Carter, Andrie; Chapman, Edward; Chapman, Raleigh; Chavis, James.

Eighth row:

Cheatham, Eva; Cobb, Fountain; Colclough, Warren; Cole, Clara; Cooper, Betty; Cooper, Gaynelle; Corpening, Dorothy; Cowan, Richard; Cozart, Naomi; Crews, Constance.

Ninth row:

Crosby, Mary; Curtis, Omega; Darden, Sidney; Daughety, Leo; Dunn, Pocahontas; Durham, Geraldine; Davidson, Patricia; Davis, Gloria; Davis, Harry; Davis, Lula

Tenth row:

Dawkins, Lula; Dillard, Mary; Dinkens, Gladys; Dixon, Shirley; Debnam, Doris; Dunstan, Geneva; Eason, Melvin; Eaves, Eugene; Edwards, Barbara; Edwards, Doris.

Eleventh row:

Ellison, Sarah; Erwin, Elizabeth; Eure, Ella; Evans, Charles; Farr, Carrie; Faison, James; Farrow, Pauline; Fennell, Delores; Fields, Emma; Fleming, Annice.

Twelfth row:

Foushee, Rosemarie; Frazier, Etta; Frazier, Sadie; Frederick, Annette; Garner, Essie; Grant, Iris; Goode, Lillian; Goode, Ossie; Graham, Arthenia; Grady, Earlene.

Class of 1958

First row, left to right:

Green, Annie; Green, Elaine; Green, Selena; Greene, Catherine; Gross, Constantine; Hale, Dorothy; Hall, Margaret; Hamilton, Joan; Hammond, Howard; Hankins, Ophelia.

Second row:

Harris, Hilda; Harris, Mattie; Harris, Richard; Harris, Zula; Hairston, Clara; Hairston, Polly; Hasty, Hilton; Hawkins, Marie; Haywood, Gloria; Heath, Shirley.

Third row:

Hester, Mary; Hines, Monsel; Hobbs, Shirley; Hodges, Barbara; Hodge, Margaret; Holman, Claude; Holt, Madeline; Horton, Clifton; Horton, Jerry; Hudson, Roamless.

Fourth row:

Humphrey, Florence; Ingram, Marcas; Irving, Edna; Jackson, William; James, La Rose; Johnson, Edmond; Johnson, Ethel; Johnson, Joyce; Johnson, Lillette; Jones, Burney.

Fifth row:

Jones, Beatrice; Jones, Daphine; Jones, James; Jones, Joyce; Jones, Lorene; Jones, Merrill.

Sixth row:

Jones, Mildred; Jones, Napoleon; Jones, Yvonne; Jordan, David; Jordan, Theodore; Joyner, Elnora.

Seventh row:

Keels, John; Kennedy, Gene; Kershaw, Mary; Kinsey, Janie; Knight, Grace; Knight, Shirley.

Eighth row:

Koonce, Mattie; Leak, Vivian; Lewis, Lillie; Lewis, Shirley; Lineburger, Forestina; Llewellyn, Jean; Lofton, Sallie; Logan, Peggy; McCoy, Georgia; McCoy, Rosetta.

Ninth row:

McDowell, Betty; McDonald, Sallie; McIntire, Eleanor; McKay, Helen; McKeithan, Dorothy; McIntyre, Selene; McMillan, Bettye; McMillan, Loftin; McNeill, Joyce; McNeill Marilyn.

Tenth row:

McNeill, Rubye; McRae, Margaret; McRae, Mary; Mack, Annie; Mangum, Gwendolyn; Meadows, Fannie; Michael, Wilma; Mickles, Bobbie; Midgette, Lillian; Miller, Joan.

Eleventh row:

Miller, Melzoria; Mitchell, Esther; Mitchell, Shirley; Montgomery, Bessie; Moore, Mable; Moore, Nepolia; Moore, Saundra; Morgan, Dacid; Morgan, William; Murphy, Ernestine.

Twelfth row:

Murphy, Ivis; Nelson, Edward; Mewsome, David; Norman, Thelma; Odom, Barbara; Owens, Grace; Parker, Delores; Parker, Desmore; Parker, Emma; Parker, Hilda.

Class of 1958

First row, left to right:

Parker, Jean; Parker, Percell; Pearson, Hennetta; Perry, MelRose; Perry, Sarah; Pickett, Milton; Pierson, Ruth; Phillips, Joyce; Pilgrim, James; Powell, Elizabeth.

Second row:

Powell, Ernestine; Powell, Thelma; Pryor, Betty; Pulley Carlene; Ray, Annie; Reid, Helen; Reid, Jean; Revell, Catherine; Rhone, Lila; Richardson, Alfred.

Third row:

Richardson, Sigredda; Robertson, Joseph; Robinson, Annie; Robinson, Genevieve; Rogers, Barbara; Rollins, Herman; Roseboro, Christine; Royster, Lois; Savage, Soisette; Scott, Walter.

Fourth row:

Seadock, Georgia; Simpson, Sylvia; Simpson, Thomas; Sims, Velma; Smith, Blanche; Smith, Catherine; Smith, Dorothy; Smith, Helen D.; Smith, Helen N.; Smith, Vienesia.

Fifth row:

Snyder, Ruby; Spearman, Johnnie; Spells, Leroy; Stewart, Charles; Stokes, Clarie; Suggs, Loria.

Sixth row:

Tate, Frances; Tanner, Lizzie; Tedder, David; Thompson, Elias; Thompson, Ethel; Thompson, Mae.

Seventh row:

Thompson, Sandra; Thrower, Edith M.; Torain, Nay Ruth; Turner, Clarestine S.; Upchurch, Alma D.; Veasley, Cleveland.

Eighth row:

Verbal, Betty J.; Walker, Ellen; Walker, Joyce; Walston, Evelyn V.; Walton, Doris J.; Ware, Georgia M.; Warren, Willie B.; Watson, Helen; Washington, Harriett E.; Weaver, Thelma R.

Vinth row:

West, Willie; White, Evelyn L.; White, La Forest; White, Vernia; Williams, Annie M.; Williams, Curly O.; Williams, Emilie; Williams, Gwendolyn; Williams, Martha; Williams, Reatha.

Tenth row:

Williams, Zelma L.; Wilson, Annette W.; Wilson, Hazel; Wilson, Vernessa J.; Woodburn, Melvin R.; Woodbury, Lucille; Wright, Jean E.; Yancey, Lloyd; Younge, Shirley; Zimmerman, Rosetta.

Graduates and Professional Students

Adams, Calvin J., *Chemistry*
Bland, Raymond M., *Law*

Brown, Barney C., *Law*
Burthey, Cleveland G., *Law*

Douglas, Walter E., *Commerce*
Douglas, Frederick W., *Chemistry*

Plummer, John, Jr., *Law*
Royster, John W., *Law*

Scott, Fred G., *Law*
Whitted, Earl, Jr., *Law*

Yarboro, Theodore, *Chemistry*
Powell, Harold, *Chemistry*

HONOR SOCIETIES

Each year several of the top seniors are honored by being selected to Who's Who Among Students in American Colleges and Universities. This honor, one of the highest available to undergraduates, was this year bestowed upon twenty seniors.

These students earned a cumulative "B" average and were leaders in numerous extra curricula activities.

Because of their excellent scholastic achievements, leadership abilities, and participation in extracurricula activities at N. C. C., these students have been elected to Who's Who and have received keys and certificates as takens of the honor. Their names and biographies will appear in the Who's Who publication along with students from colleges and universities throughout the United States.

PHI ALPHA THETA

MEMBERS AND OFFICERS OF PHI ALPHA THETA, NATIONAL HONORARY HISTORY FRATERNITY

LOUIS FIELDS ..... *President*
ERNEST WARD ..... *Vice-President*
MR. CAULRERT JONES ..... *Advisor*
DR. TAYLOR
MR. WESTERN
DR. SPIEGNER
MR. WILLIAMS

Perhaps the most select groups of organizations on our campus are the Honor Societies. WHO'S WHO and the four Honor Societies on our campus encompass some of the most outstanding students at our institution.

Inherent in the qualifications for membership in these societies are superior academic achievements. While at least a "B" average is required to enter all Honor Societies, certain Societies require a much higher cumulative average in the major field. Honor Societies also recognize and list leadership abilities, and active service to the school, as criteria for membership.

Members of these Honor Societies are to be congratulated for their noteworthy and distinguished achievement. These students represent the "cream of the crop," the best among students across the land.

Alpha Kappa Mu

At every institution there are those few students who maintain superior academic records. These students who have weathered the scholastic storms without faltering and who have continued to remain at the top of their classes are elected to the *Alpha Kappa Mu Honor Society*.

Alpha Kappa Mu National Honor Society was founded at Tennessee A. & I. in 1937, while the local chapter was organized in 1939. Though small in membership, the organization still maintains several projects in an academic area, one of which is a tutorial system for first year students.

Eligibility to membership is at least a junior class standing, and a scholastic average of 2.3.

Beta Kappa Chi

Those of us who have frequented the science building have seen certain students busily engaged in working problems, solving equations, and performing experiments in the various laboratories. These are our future scientists—the scholastic men and women who study about the universe and why it goes round and round. In their own cosmos they are expounding on hypothesis, theories and laws to better enable them to understand life and death.

Science scholars so consecrated to their work who maintain superior academic achievements are elected to the *Beta Kappa Chi National Scientific Honorary Society*.

Founded at Lincoln University, January 31, 1923, Beta Kappa Chi aimed at bringing together the scholars of the natural sciences. Since 1941 when a chapter of Beta Kappa Chi was established at N. C. C. the membership has steadily increased. The members come together several times each year to discuss topics relating to the sciences.

Present members are: William Isler, President; Percell Bowser, Treasurer; Wade Kornegay; Oreta Barnes, Secretary; Eloise Gould, Eleanor Williams, Herman Gatling, Herman Thombs, James Carter, Theodore Yarboro, and Harold Powell.

ORGANIZATIONS

As in any community, one finds many persons of varying talents, interests, and abilities. Likewise is the North Carolina College community, and to help satisfy the thirsts of these persons, organizations and clubs are established, each with a specific purpose and other general sidelights. The overall purposes are found to include the athletics, social, cultural, educational and religious life of our student body.

While all provide some form of leadership training, they also provide a more centralized field of interest such as the religious organizations consisting of the YWCA, the YMCA, and the Baptist Student Union which offer the student an opportunity to share in the ideals of Christian brotherhood.

Experience in public relations, publishings, writing, advertising and editing may be obtained through "on the job" learning while working with the student publications, the ECHO and the EAGLE. "Journalism at work" might well serve as the motto of these campus-wide organizations.

Those talented in the field of music will find an outlet for their energies in the choir and the band. These organizations supply channels of expression both individually or with others of like interests as they display their wares to the student body several times during the school year.

A position in the student government cabinet or in the student congress may well be your first step into a future in politics. Everyone can never become president of the student government but each can support that person entrusted with the position.

Still another form of government exists in which more persons may take part. This is in the form of dormitory councils, and assembly steering committees. Leadership activities are desired by all but many show greater proficiency in following others as we move on in our program of "student self-direction."

Desiring to learn more about your chosen field of study, you will possibly desire membership in one of the clubs open to majors and minors in a particular field which help extend even more knowledge and greater enjoyment to your desired life's work. Such is the operation of the Commercial, the Home Economics, the Mathematics and Social Science Clubs.

Many channels are open to self-expression through membership in clubs such as the Thespians, the Art Guild, the Photography or Dance Clubs. Of great interest here are the opening of new channels and the explanation and examination of older patterns which will help each member to better enjoy his chosen hobby and possibly persuade through club inspiration the continuation to a professional status.

The athletic needs of the students are not entirely met by our intercollegiate athletic teams but are supplemented by the WAA, the Sharks, and the intramural activities. The Women's Athletic Association provides for the coeds an opportunity to participate and enjoy wholesome competition in various sports. The Sharks as the name suggests, is an organization for those who desire the companionship of other "fish" and are interested in the finer points of the "gainer" or the "breast stroke."

When the girls assembled in the Senior Dormitory in September 1954, they were heartily welcomed by the House Directress, Mrs. Hazel McCree, and the House Council President, Alice Page. This year was to be more significant than ever, for it would be the last time that the girls would live together as one big, happy family. The House Council planned many activities which left indelible impressions in the girls' minds. Among these were the numerous discussions on The Family, Home, Living, Courtship and Marriage. The beautiful Winter Wonderland Formal at the Algonquin Club; the unforgettable Concert presented by the accomplished artist Marion McCree, the daughter of our own House Directress; and lastly, the lovely pastel Spring Ball which was held beneath a background of spring flowers and spraying rainbow-colored fountains. These and other activities so well planned by the House Council of the Senior Dormitory will never be forgotten by the girls who resided within its walls.

The Senior Dormitory House Council

Rush Hall House Council

The atmosphere of dormitory life is one that is mingled with the sounds of radios, voices echoing from each room as a group congregates to elaborate on the various things in their life, and the formation of lasting friendships as the lives of young women inter-mingle. There must be a small group to supervise the welfare of these young women so there can be harmonious living. The house council, chosen from the residents of Rush Hall, has been given this task—the task of incorporating the ideas, and ideals of these young women so that they might reap all the benefits of dormitory life.

If we were to take a glance over our Sophomore year at NCC, we probably could sight many delightful experiences which we might note in our minds. Let us take just a few events of which we might consider important.

Our House Directress, Mrs. Montgomery, welcomed us to McLean Dorm after we had adjusted and situated ourselves. The program was soon set to action for 1954-55 with a travelogue by Mrs. Elder, who just returned from her trip to Bermuda. Mrs. Elder spoke with such pictorial flavor that many of her listeners felt they had been with her on some of the wonderful experiences that she and Dr. Elder had enjoyed.

Since the air is filled with such words as segregation and integration, the young women of McLean enjoyed a panel discussion by some of their classmates and faculty members to that effect. Later in the year, McLean Dormitory had its spring formal and ended the school year with an outdoor picnic in front of the dormitory.

McLean Dormitory Council

Annie Day Shepard Dormitory Council

As residents of Annie Day Shepard Dormitory, the young women have the problem of adjusting themselves to living together in a new and somewhat strange environment. The house council, experiencing for the first time the task of directing the dormitory life of various individuals, finds itself busy attempting to iron out the problems that confront them—problems ranging from the planning of social affairs to the preparation for the Christmas Sing in addition to the giving of advice concerning personal problems. Thus, as representatives of the dormitory, these ladies "pay" their first installment toward a future of self direction in the North Carolina College community.

The activities of the Men's Assembly are planned by the Men's Assembly Steering Committee which has a membership of fifteen persons; three off-campus, three freshmen, three sophomores, three juniors and three seniors.

The Men's Assembly Steering Committee works with the men students' personnel staff in planning and promoting the program for each assembly and such major undertakings as the Annual Fathers Weekend and the Annual fun-raising project for scholarship fund of the college.

Functions of the committee provide opportunities for the students to get training and experiences in leadership. The members of the committee assume the responsibility of being on the alert for discovering problems among the men that ought to be considered by the men students' personnel staff and the assembly.

Men's Assembly Steering Committe

The Men's Dormitory Council

The Men's Dormitory Council is designed to formulate and direct the social and business activities of the largest dormitory on the campus.

The Men's Dormitory Council, the advisory board to the Dean of Men, consists of eight students, the Residence Director, the Assistant Dean of Men, the Dean of Men and appointed students. Two students are elected from each of the four undergraduate classes residing in the dormitory.

The members of the council work with the men students' personnel staff in matters pertaining to the welfare and training of the men students. During previous years, the council has sponsored several worthwhile projects benefiting the North Carolina College community.

Honoring Dr. Howard J. Chidley on his annual visit, having the council banquet, and planning and entering a float in the Homecoming Parade were a few of the projects carried out by the council during the past school year.

The function of the Off-Campus Women's Council is to bring the programs and activities of the women students who do not live on the campus into closer harmony with the campus women and the campus activities. With the assistance of an Off-Campus Counselor, Mrs. Nesbitt, the council undertakes to provide supervised counseling to meet the social needs of the Off-Campus Women, and to create a feeling of belonging within them.

The council encourages planned social activities such as formal and informal parties and dances. It also undertakes projects to help develop the Off-Campus Women culturally. This may be in the form of teas, symposiums, panel discussions and receptions. The council serves as a link in the chain of friendship which binds the young women of North Carolina College into one family.

The Off-Campus Women's Council

The Women's Steering Committee

The Women's Steering Committee is composed of nine members (two representatives from each class and a senior-at-large) and acts as the planning body of the women's assembly at NCC. Serving as the liaison between the office of the Dean of Women and the women students in general, this committee assumes the responsibility of interpreting and conveying the thoughts, suggestions and opinions of the Dean to the students, and performing the same duty for the students to the dean.

The problem of receiving and relaying correspondence to the Women's Assembly is also a responsibility of the Steering Committee, and, more specifically, of the president who is elected each year from the nine representatives on the committee. The committee formulates plans and proposals for programs and projects and presents them to the Women's Assembly for approval or disapproval. Three of the traditional projects of the Women's Assembly are the Co-Ed Week-end, Mother-Daughter Week-end, and the Christmas Project for Kinston.

Senior Counselors

In each class, there are a few people, who during their stay, distinguish themselves. Each year several of the outstanding senior coeds are elected to serve as Senior Counselors to the Freshmen young women of Annie Day Shepard Dormitory. Though it comes as a tribute, the beginning of the school year brings many problems of adjustment to the Freshmen young women which sometimes makes the privilege seem a "job." Yet, later in the year as friendships are made, problems solved, the college spirit absorbed and a general adjustment having taken place, the Senior Counselors again find themselves with a position of pride and prestige.

SENIOR COUNSELORS

THE STUDENT WELFARE COMMITTEE

The Student Welfare Committee

The student welfare committee is composed of ten faculty members and five students. It was organized at a time of transition between a system of strait supervision of student activities and a program of self-direction for the students both in social and disciplinary matters. The student welfare committee works in conjunction with the Dean of Women, Dean of Men, the student government, and the Pan-Hellenic Council. If a problem should arise which cannot be solved by the officials of the aforementioned organizations, the student welfare committee offers its assistance.

In connection with disciplinary action, the accused student has the right to appear before the committee to hear the charges and evidence against him, to make whatever statements he desires, and to bring witnesses and other persons to speak in his defense. Through this channel, it is hoped that the students will realize that no one person is responsible for disciplinary action, but that each misdemeanor and its circumstances are weighed carefully on the scale of justice before the verdict is decided upon, and the sentence, if there be one, is passed.

The Men's Dormitory Government

Under the leadership of its founder and first president, Henry Fair, the men's dormitory government attempts to provide opportunities for the students living in the dormitory, and to promote self-direction in group living.

All men living in the dormitory work together in the governmental activities in order to provide leadership in the dormitory government, to vote in the election of the president of the government, and to formulate policies, procedures and regulations to govern the men residing in the dormitory. Throughout the year the government plan social, recreational, and cultural activities for the men.

THE MEN'S DORMITORY GOVERNMENT

FUTURE TEACHERS OF AMERICA

Future Teachers of America

All students who aspire to become teachers are encouraged to join the campus chapter of Future Teachers of America.

In its first year of existence, the Future Teachers worked as a unit to better understand the principles and problems of the teaching profession.

The prospective teachers are cognizant of the increasing complexities of modern education, and try to better equip themselves for the duties of tomorrow when they will teach the nation's youth.

The Student Government

"We, the students of North Carolina College at Durham, in order to promote training in self-direction, and practice in self-imposed responsibility, do ordain and establish this Constitution of the North Carolina College Student Government."

The Student Congress is the student legislative governing body at North Carolina College. As the voice of the students, its members speak out for the freedom to enjoy the rights and privileges which have been granted to the students in order that they may wholly enjoy the Democratic atmosphere which exists within the gates of NCC.

Ernest "Pete" Ward, president of the student government as he makes last minute preparation before meeting his cabinet.

The Student Government

The Student Congress, an unicameral body, is composed of 54 representatives, 13 from each class. At bimonthly meetings, the members act upon recommendations which may become the "laws" of the campus and improve Student Relationships. It is through this real life experience that the students have the chance to put their knowledge of Politics and Parliamentary Procedures into action

Under the able leadership of: William Isler, Speaker of the Congress; Sherman Perry, Speaker Pro-Tem; Nancy Lawhorn, Clerk of the Congress; the congress this year has covered much ground leading to a more democratic and more livable NCC.

William "Ish" Isler, presiding over one of the bimonthly sessions to the Student Congress.

YWCA

A group of active coeds, bound together by their common interest in civic and religious activities and projects, constitute the Y.W.C.A. The civic activities include a vesper program, panel discussions, and bible study classes which develop a sense of brotherhood by enjoying studies and fun alike and together. Projects conducted by the Y.W.C.A. during the past year included aid to the United Fund, and food baskets for the needy on Thanksgiving which means to each member much enjoyment such as that had while canvassing the neighborhood for the constituents of the baskets.

To be a member of the Y.W.C.A. means participation in all these activities. Of course, they have refreshments, and the Y.W.C.A. banquet crowns the activities of the year. The outstanding Y.W.C.A. member of the year is lauded at the Coed Supper by the Dean of Women.

YMCA

Seeking to provide for a richer and fuller campus life, the Y.M.C.A. strives, through service, co-operation, leadership, and christian character, to develop among the men a broader concept of christian thinking and christian living.

Believing in their creed, "Together we stand and together we live, with confidence we can accomplish, with love and co-operation we can build a strong nation," the men of the "Y" set out to learn through service, to live by co-operating among themselves, and to grow while working with the Young Men's Christian Association.

Officers of the Y.M.C.A. for the 1954-55 school year were: president, Theodore Cherry; vice-president, Thomas Moore; secretary, Lawrence Hampton; assistant secretary, Roger Watson; treasurer, Kelly Anderson; Chaplain, Charles Smith; sergeant-at-arms, Robert Jones; Parliamentarian, James McLean; advisors, Rev. P. N. Williams and Mr. Alston.

The Baptist Student Union

In order to foster better relations among students at NCC, the Baptist Student Union strives to promote training toward perfecting the ideals of christianity. The organization invites students of not only the Baptist faith, but encourages students of all denominations to attend its meetings and to participate in all of its activities.

By attending its meetings and participating in its activities, students get a chance to join in christian fellowship with others, thereby providing for a much richer campus life.

N. A. A. C. P.

The Durham Inter-Collegiate Chapter of the N.A.A.C.P. is a relatively young, but enthusiastic as well as ambitious organization. This group is kept busy on N.A.A.C.P. projects, surveys, and the always open membership drive. The projects include observance of Negro History Week, Brotherhood Sunday, and the presentation of Vesper programs. The N.A.A.C.P. also strives to bring to the college community cultural programs which include movies, speakers, and panel discussions on topics of interest in the nation today.

This year, Mr. Herbert L. Wright, National Youth Secretary of the N.A.A.C.P., on a visit to this school talked to the students about new fields that are opening to Negroes, especially in foreign aid.

Mathematics Club

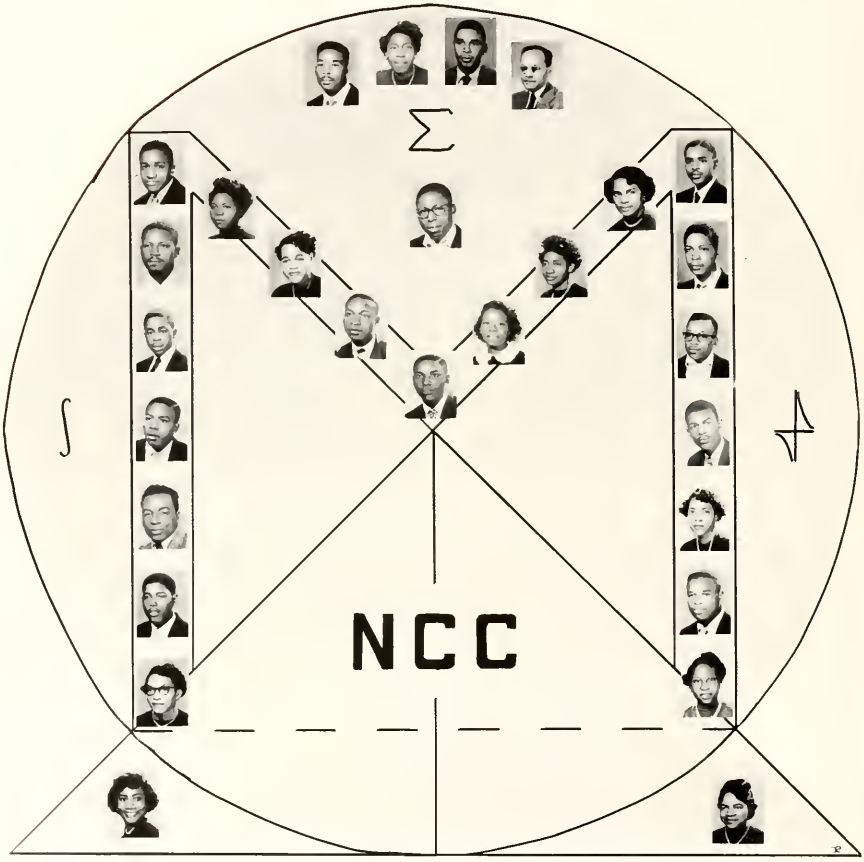

OFFICERS OF THE MATHEMATICS CLUB

President—William Isler

Vice-President—George Griffin

Secretary—Gladys Morgan

Assistant Secretary—Eleanor Williams

Treasurer—Karl Bell

Co-Dean of Pledges—James McLean, Elizabeth Williams

Sergeant-at-arms—Otis Brooks

Advisor—Dr. C. E. Boulware

The Commercial Club

Although most of us do not understand the Stenographic Characters, the Dictaphone, the Monroe Adding Calculator, or even the Typewriter, there are many students who are quite familiar with these machines and the principles of Commerce. These, the members of the Commercial Club, hold as their objectives: the encouragement of interest in Commercial Education, the investigation of new opportunities in the field of Business, and the preparation of themselves today to be the future Stenographers, Typists, Accountants, and Business Leaders of tomorrow. Each year the Commercial Club sponsors "Commerce Day" for the students in many of the state high schools, who are invited to attend, and to participate in the activities of the Commerce Department. These students are also given the opportunity to use and observe the various machines and facilities which our Commercial Department has to offer.

The Cooley-Winchell Home Economics Club

"Keeping the college women aware of the types of clothing which they should wear in order to pin point their personalities" is one of the main objectives of the members of the Cooley-Winchell Home Economics Club.

Home economics majors and minors are eligible for membership in the club. These members attempt to show the latest in fashions, the newest in styles, and the neatness in dress. Included in their club activities is the making of stuffed animals, shoe bags, utility kits, and other useful articles.

Each year the home economics club co-operates with the Home Economics Department in holding the annual Home Economics Day, at which time high school girls come to NCC from all sections of the state to participate in the activities of the day.

The Social Science Club

When passing by the Seminar room in the Classroom Building, one would possibly see a group of determined young students glancing at newspapers and magazines and busily engaged in major issues of international importance. This group is the Social Science Club, which has as its primary objectives to enlighten its members on current events, and to improve human relationships. It strives to conduct its meetings in a democratic manner, and to encourage its members to be open minded at all times. The students express their opinions, beliefs, and ideas freely, and try to find solutions to the many problems which face us today. All of them realize that the youth of today must take an even greater interest in national affairs, for the fate of the nation rests upon the shoulders of the men and women of tomorrow who must be able to meet new situations, and to act democratically in order to live in our complex society.

U. N. E. S. C. O.

The United Nations Educational, Scientific, and Cultural Organization is one of the specialized agencies of the United Nations organized to contribute to peace and security by promoting collaboration among the nations through education, science, and culture.

U.N.E.S.C.O. is a relatively new organization on this campus, having being organized only last year. The members of the local chapter take pride in their small way of creating peace and unity among the nations of the world.

Thespian Club

Being a member of the Thespian Club means many things; helping in the initiation of newcomers, getting an insight on the makeup for the stage and aiding in making costumes and scenery for the productions of the club during the year.

Included in it's past performances are such plays as "Hamlet," "Antigone," and "Medea." The latter play having been produced this year. Although several of the members of the Thespian Club are aspiring actors and actresses who are anticipating higher study, this is not a requirement for membership. The sole requirement for membership is interest in any phase of dramatic activities. It's a pleasure to be a Thespian. You may hear the mambo, Early American Samba, rhumba or Greek music pouring from the Fine Arts Building, for a minute you might think it is the dance group but take a closer look and you will see they aren't wearing leatods and they do have on shoes. This is the background music for another production by the Thespians of N.C.C.

The Art Guild

The Art Guild, composed largely of members of the Art Department is designed to stimulate new interests, to reactivate appreciation for the "Old Masters" and to generally provide new and varied ideas for those interested in art. To put these new and old ideas to work is one of the main topics of each meeting.

Many of the members will not become famous or even well known, but all enjoy displaying and improving upon their God-given talents. Each year, members of the Art Guild exhibit paintings and many bring back prizes to attest to their unique ability.

Campus Echo

When going into the Shepard Library we often hear a murmur of noise coming from the *Campus Echo* office. What goes on in that buzzing room? It's usually the conglomeration of reporters seeking advice on stories past due—typists pecking away at the keys trying to meet a dead line—another typist seeking aid in translating sport articles. Yes, its a frantic week when the *Echo* staffers are at work with press time past due.

The Campus Echo has long been termed "the voice of the students," for this monthly newspaper is published by and for the students. It carries news relating to all spheres of our growing but still young institution. Its editorial pages mirror reflections not only of our daily routines at the campus, but reflections of National and International scope that we as leaders of tomorrow must acknowledge.

The book reviews, cartoons, letters to the editors, sports coverage, pictures, and the news itself all go to make the students of NCC proud of the paper.

Editor W. Sherman Perry holds a conference with top *Echo staffers. Standing, left to right are* James Rainey, Advertising manager; Retha Hughes, Business manager; Charles Womack, Sports editor, Yvonne Scruggs, Contributing editor; and George Griffin, Managing editor.

The Veterans Club

The Veterans Club is composed of men and women who have served their country well in time of war and have returned to serve NCC in time of peace. They have proven themselves good citizens of the North Carolina Community by their interests in activities for its benefit and improvement. One of these activities was their participation in the half-time ceremonies of the football games with their snappy drill team. Any campus would be happy to have these individuals in their fold.

The Choir

Under the direction of Mr. Samuel W. Hill, the eighty-five voice choir again came through with the great performances for which it has become famous. The choir was minus some of its veterans of last year; nevertheless, supported by many new voices of superior quality, the choir was able to maintain its position as one of the best choirs in collegiate circles.

A very busy group, the choir began working early with a November engagement in Fort Bragg, North Carolina. From this beginning, the choir visited most of the important cities on the eastern coast. No matter where they sang, the choir was always well received, for their performances were always great by collegiate standards and at times even by professional standards.

The Band

Under the leadership of Mr. W. I. Howard, the North Carolina College band had a very full and successful year.

In addition to its many note-worthy performances during the half-times of the home football games and the National Classic, the band brought praise to the maroon and gray by appearing in several parades.

With a program filled with original works and arrangements by Mr. Howard, the annual concert in B. N. Duke Auditorium was termed "a grand success."

Through the calibre of its performances it is clearly evident that the band members spent long hours practicing in order to well represent NCC.

If you present your idea and it is useful, good, and has merit, many will join you in supporting it. And if, later, others should present their principles, many will join them, each according to his or her choice. So it goes on the campuses of many institutions of higher learning. Many students each year, believing in certain principles and ideals, join with others of similar thinking and become members of various sororities and fraternities.

GREEKS

The Pan-Hellenic Council

The Pan-Hellenic Council, organized on the campus of North Carolina College in 1947, has done much to foster co-operation and fellowship between the fraternities and sororities of this college. This year, under the leadership of President Johnny Wooten (ΩΨΦ), it has stretched a friendly hand to the NCC community on many occasions. Understanding the oft used phrase "Together we stand, divided we fall," the members of the council always stand ready to do good for a fellow Greek be he Alpha, Kappa or Que, or be she AKA, Delta or Sigma. It is with this spirit that the "Greeks" of the NCC community continue on their way to a better tomorrow.

Greeks

"Potential Greeks" may choose their associates and likewise their organization with only one main stipulation, that of sex. For the coeds of NCC, a choice of one of three sororities may be made, each believing in certain basic "truths" which, though different, are very similar. They are the Alpha Kappa Alpha, the Delta Sigma Theta and the Sigma Gamma Rho Sororities. The men likewise must make a decision and may strive to become a "brother" of the Alpha Phi Alpha, the Kappa Alpha Psi or the Omega Psi Phi Fraternities.

But just what is this "Greekdom?" It is a land of similar believers—believers in the rights of man, brotherhood and sisterhood, high character and moral standards and high scholastic attainments. It is also a land which, though small on our campus, encompasses hundreds of thousands over the nation.

During the year many worthy projects are jointly carried out in co-operation with the Pan-Hellenic Council. Individually outstanding projects of social, cultural and educational value are led by one or another or the sororities of "frats." Examples of this is the never ending fight to boost school spirit, the donations to charity, the scholarships and loans sponsored for worthy students, the bringing to our campus of noted personages and the presentation of the "talented" of our faculty.

Social Greek letter organizations, as the sororities and fraternities are collectively known, do contribute their share to the social life here, for during the spring quarter banquets and dances are given which seem to crown a year of hard work with "one" last fling at the gaities which inevitably must rise in a college career.

Brother or soror or just plain Eagle, each will recall in the future some of their experiences with the Greeks of NCC. It may be to laugh at the anties of the poor probates on line, or to reminisce as a fraternity serenaded or to remember your first or your last Greek dance. Your thoughts, individual as they must be, will belong to you but in common with others they will be happy as you once more survey that land of "Greekdom" in which the ever proud "Greeks" of North Carolina College did dwell.

Alpha Chi Chapter of Alpha Kappa Alpha Sorority

These are the women of Alpha Kappa Alpha . . . who live, not only in fellowship with each other but who through the perpetuation of meritorious activities and cultural practices, live in fellowship with all whom they meet. Women of leadership and superior ability, women of talent and outstanding achievement, women whose poise and character bespeaks their clean prospective, are members of this first and great sorority. And where ever AKA women congregate, the influence of their incomparable personalities is felt and long remembered.

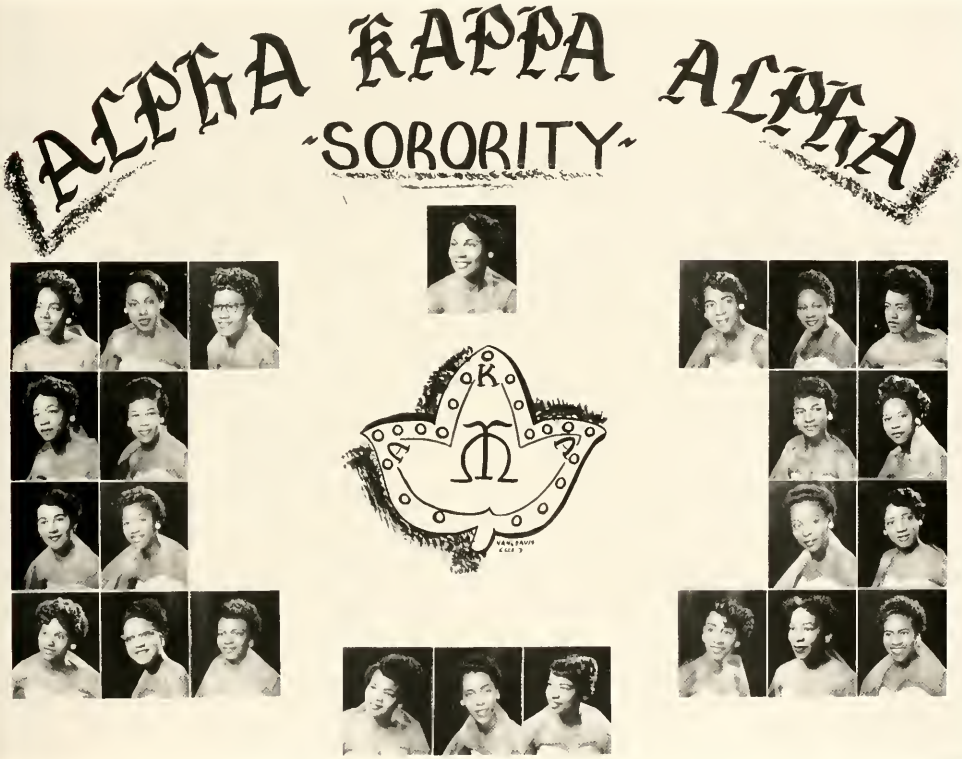

National Founding Date—January 16, 1908

Local Founding Date—1932

Number of Chapters—254

Local Membership—32

Colors—Salmon Pink and Apple Green

Pledge Club—Ivy Leaf Club

OFFICERS

Basileus—Audrey Flamer
Antibasileus—Carolyn Black
Grammatius—Joyce Morgan
Epistoleus—Sally Hughes
Tamiochus—Glenola Vance
Dean of Pledgees—France Vines
Co-Dean of Pledgees—Paula Bennett
Ivy Leaf Reporter—Phyllis Martin
Advisor—Pauline Newton

Gamma Beta Chapter of Alpha Phi Alpha Fraternity

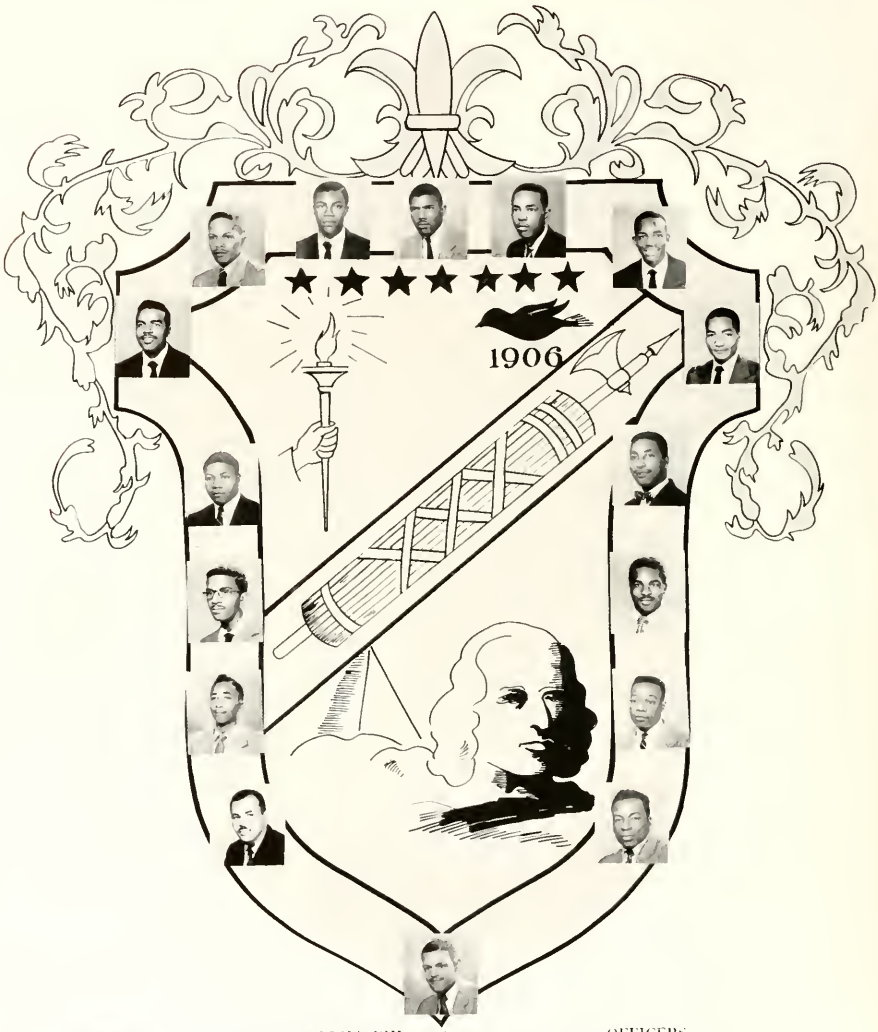

GAMMA BETA CHAPTER OF ALPHA PHI ALPHA FRATERNITY

National Founding Date—December 4, 1906
Local Founding Date—May 21, 1941
Number of Chapters—249
Local Membership—18
Colors—Black and Gold
Pledge Club—Sphinx Club

OFFICERS

President—Albert Opher
Vice-President—Percel Bowser
Recording Secretary—James Jordan
Corresponding Secretary—Donald Bonner
Treasurer—Rudolph Smith
Dean of Pledge—Frank Alston
Parliamentarian—Louis Fields
Sergeant-at-Arms—Reese Massey

Ivy Leaf Club

The Ivy Leaf Club is a group of conscientous young women aspiring to reach the status of AKA sorors. They exhibit this aspiration in a variety of ways. Members maintain high scholastic standings, actively participate in extra-curricular activities, and exhibit rare genius in the execution of civic projects. The Ivy Leaf Club undertakes certain duties and responsibilities in which the members exemplify the forementioned characteristics.

The members of the club enjoy working together as well as socializing with one another. Although working with the Ivy Leaf Club is so much fun that it can hardly be distinguished from socializing, the wonderful results received could only come through laborious planning and the organized execution of those plans.

The utilitarian theory—"the greatest happiness for the greatest number of people"—taken socially was the background philosophy in planning the biggest event of the year for the Ivy Leaf Club, the IVY BAZAAR.

Alpha Lambda Chapter of Delta Sigma Theta Sorority

National Founding Date—1913

Local Founding Date—April 25, 1941

Number of Chapters—250

Local Membership—35

Colors—Crimson and Cream

Pledge Club—Pyramid Club

OFFICERS

President—Ernestine Johnson
Vice-President—Hattie Taylor
Recording Secretary—Marjorie Taylor
Corresponding Secretary—Gertrude Moore
Treasurer—Jeanne Herndon
Dean of Pledgees—Mattie Jo Reese
Co-Dean of Pledgees—Shirley Cannon
Chaplain—Freida Whitley
Sergeant-at-Arms—Pheriby Gibson
Reporter—Iona Crawford
Custodian—Alice Gray
Parliamentarian—Josephine Long
Historian—Edna Lyons

Alpha Kappa Chapter of Kappa Alpha Psi Fraternity

National Founding Date—January 5, 1911

Local Founding Date—June 1, 1931

Number of Chapters—223

Local Membership—11

Colors—Crimson and Cream

Pledge Club—Scroller Club

OFFICERS

Polemarch—George Green
Vice-Polemarch—Carl L. Hill
Keeper of Records—John B. Hargrave
Keeper of Exchequer—Isaac Martin
Strategus—William Fisher
Lt. Strategus—William Thomas
Historian—Harvey D. Heartley
Reporter—Rudolph Dudley
Chaplain—Dave Reid

Scroller Club

The members of the Scroller Club look toward the future when each will become a member of the Kappa Alpha Psi Fraternity. But as these aspirants to the Kappa diamond, don their dark suits and red ties, and sing the songs that they as Scrollers cherish, there is no doubt as to the loyalty that they hold in their hearts for Kappa Alpha Psi.

Sphinx Club

The Sphinx Club, small in number but courageous in spirit, are the pledgees to Alpha Phi Alpha Fraternity. Realizing what all Alpha men strive for and hoping that they too will someday reach that goal which has been instilled into them as Sphinxmen.

The Beta Omicron Chapter of the Sigma Gamma Rho Sorority

The Beta Omicron Chapter of the Sigma Gamma Rho Sorority, though small in number, has its share of charming coeds as members. The sorority, founded in 1922, in Indianapolis, Ind., is one of the three on the campus of N. C. College. The colors, yellow and blue, belong to a local membership of eight.

Aurora Club

As pledgees of Sigma Gamma Rho Sorority, these young coeds are earnestly striving to become a part of the spirit that reigns in all sororities—the spirit of sisterhood. Various activities are sponsored during the year that foster and promote the ideals that are upheld by them as Auroras.

The Pyramid Club

The Pyramid Club serves as the pledge club for the Delta Sigma Theta Sorority. Taking its name from the shape of the Greek letter "Delta," the club's members all desire to one day be called by the coveted title of "A Delta Girl." During the year, these coeds sponsor several campus-wide activities which stir interest among the student body.

Brains, beauty and poise are all ingredients which go into the coeds who during their stay in the Pyramid Club "slowly" change into the charming "Delta Girls" of tomorrow.

Lampodas Club

The Lampodas Club, shown with its president holding high the "lamp" which lights the way to Omegaland, is a group of men who have brothers with a similiar desire everywhere men reside. Thursdays see these men gather in front of the Dining Hall to sing their hymn, sweetheart and pep songs and in general to provide a welcome diversion from the hustle-bustle of "another" school day. The "Lamps" are inspired during the year to promote several affairs of the campus. One of their annual presentations is the Palm Sunday Tea designed to honor the graduating members of the Omega-Delta family. Today Lampodas—tomorrow "Ques."

Tau Psi Chapter of Omega Psi Phi Fraternity

National Founding Date—November 17, 1911

Local Founding Date—1932

Number of Chapters—201

Local Membership—18

Colors—Royal Purple and Old Gold

Pledge Club—Lampodas Club

OFFICERS

Basileus—Ernest Ward
Vice-Basileus—Johnny Wooten
Keeper of Records and Seal—Joseph Ray
Keeper of Finance—John Peele
Keeper of Peace—Otto Harvey
Chaplain—Hubert Walters
Dean of Pledgees—Christopher Reynolds
Reporter—Carol Jones

Greek Sweethearts

Miss Audrey Flamer
Sweetheart of Gamma Beta Chapter of Alpha Phi Alpha Fraternity.

Miss Gaynelle Nicholson
Sweetheart of Alpha Kappa Chapter of Kappa Alpha Psi Fraternity.

Miss Arne Dupree
Sweetheart of Tau Psi Chapter of Omega Psi Phi Fraternity.

SPORTS

CIAA Football Champs—1954

Double Crown Highlights Grid Season

CHUCK WOMACK

The 1954 North Carolina College Eagles were named the CIAA CHAMPIONS for the second consecutive year. But the Crown that the EAGLES were more proud of resulted from having been the NATIONAL NEGRO CHAMPIONS for the same campaign. Displaying brute force, and backs of amazing rapidity the charges of Coach Herman H. Riddick won seven games, lost one and tied one, in their climb to the top of Negro Football.

Sixty men reported to Coach Riddick on September 2, 1954 to hear the Veteran Coach, then starting his ninth year at the helm of the grid Eagles, tell them what was

Pictured above are the Eagle Football Coaches. *Left to right:* James R. Stevens, Line Coach; Herman H. Riddick, Head Coach; James E. Younge, Center Coach. *Back row:* Floyd H. Brown, Backfield Coach; William Hollingsworth, Student Assistant; Ross E. Townes, End Coach; and James Poole, Student Assistant.

1954-55 FOOTBALL RECORD

25	Saint Augustine's	0
28	Hampton Institute	0
12	Virginia State	6
7	Maryland State	7
3	Tennessee State	13
40	W. Va. State	13
38	J. C. Smith	6
7	A. & T.	6
19	Tennessee State*	6

* National Classic.

expected. He told them of the achievements of his 1953 team, but reminded them that 1953 was 365 days ago, hence ancient history. "What we have here is this year's team, and I expect to see you perform as such."

They performed as they wiped off their first two opponents with a total of 53 points while holding them scoreless.

The St. Augustine Falcons went down by the score of 25-0 while the Pirates of Hampton Institute succumbed to the mighty Eagles at 31-0. But the holiday almost ended there, as the Eagles went up against more formidable opposition. The Virginia State Trojans, winners over the Eagles for three straight years, intended to upset the powerful grid machine, and went about the task on October 16. For an entire half the battle between the Eagles and the Trojans raged, and suddenly in the third quarter, Clint Freeman of Va. State flipped a pass to teammate Nash and the Eagles trailed for the first time in six games. With Albert Montgomery going 60 minutes in the quarterback seat, the Eagles caught fire and before the embers died the proud Trojans had been handcuffed and lost 12-6. The following week saw the Eagles again trailing, but Co-Captains Jerome (Little Willie) Evans, and Amos Thornton had ideas of their own. On successive plays these senior "mighty mites" combined efforts to amass a total of 66 yards and a TD to tie powerful Maryland State.

The holiday really did end the following week as the Tigers of Tennessee State College dealt the spirited Eagles their first defeat of the 1954 season. The charges of Tennessee Coach Henry A. Kean won their 25th game over a three year period by dealing the Eagles a 13-3 defeat.

It was after the Tennessee game of 1953 that the Eagles went haywire and 1954 was no exception. It was Johnson C. Smith for the second straight year on whom the Eagles displayed a savage fury. The Eagles whipped the Golden Bulls 47-7 in 1953 after the Tennessee State affair and 38-6 in 1954 after encountering the Tigers. J. C. Smith should feel lucky for on the following Saturday, the yellow jackets of West Virginia State College were downed to the tune of 40-12. Bad news hit the Eagle camp after this game. While readying for the Aggies of A&T College, Evans sustained a broken collarbone, which shelved him for the remainder of the season. Whether he would be missed was purely a matter of speculation. After all, he was only the team's leading ground gainer with a incredible mark of 8.8 yard per carry.

Whether his absence was felt or not, got support in the affirmative when on Thanksgiving Day—the A & T Aggies would have won over the Eagles 6-0 except for some excellent quarterbacking by Freshman Ed Hudson. With two minutes remaining, Hudson pitched three straight passes (the last for a T.D.) and Deral Webster converted to give the "Riddickmen" a 7-6 victory over the invaders. This win gave the Eagles the CIAA Championship and the right to represent the conference in the National Negro Championship against the Tennessee State Tigers who then owned a record of 27 straight victories. But it wasn't the Tigers' Day. With about 2,500 Durhamites in the stands, the Eagles combined savage line plays with expert ball handling and carrying to down the Tigers. This defeat broke a record unheard of in Negro Football since Morgan State went 54 games from 1932 to 1938 without losing a game.

The last football game of each year finds a group of warriors who due to rules and regulations must also call it their last collegiate game. For some of these men, the last game is a welcome relief, for others, the feeling is of another nature. Football is a full time business with them, and some have been successful enough to sign on the dotted line in the "play for pay" end of the game. Among these lucky chaps is the one-two punch, halfbacks and Co-Captains Jerome Evans and Amos Thornton. It seems that the Hamilton Bearcats of the Canadian League obtained the services of these two highly touted dynamos.

The records show that Thornton has been the Eagles' most valuable player with a possible exception of Carl Galbreath who is the most heralded of NCC football greats of all times. Thornton was selected to the CIAA first team for three years, was elected to *Pittsburg Courier's* ALL AMERICAN FIRST TEAM for two seasons, and was named on the *Afro ALL AMERICAN* team twice.

Jerome, a Goldsboro Ex-GI, was voted All-European while serving with the U. S. Forces in Germany in 1947. As an NCC Freshman, he was voted the outstanding rookie on the team and also the team's best defensive player. His Sophomore year also saw him win the team's most outstanding defensive title. As a Junior, and the return to the one platoon system, Evans became the team's best offensive back carrying the ball 86 times for an average of 4.3 yards per try. This season, although shelved for two games, he was named to the All-CIAA first team.

The third member of the "play for pay" aspirants is big, rough and tough Claude Mayfield, a 6 feet, 2 inches, 240 pound tackle. This Suffolk, Virginia lad should have no trouble crashing into the ranks of the "Bearcat" line. He was voted to the All-CIAA team for 1954.

Then, there are always boys who don't care for any more of football life. They would rather sit in the stands and cheer the players on. First among them is such a player as Charley Floyd, the "Wilson Flash," who has held down a starting end position for three seasons. Moreover, he has been a front line reserve for Coach Floyd Brown's Cagers. Another important cog who played his last game, was the highly regarded Francis McGhee. Known as "The Horse," this Alexandria, Virginia guard came to North Carolina College in 1948 and

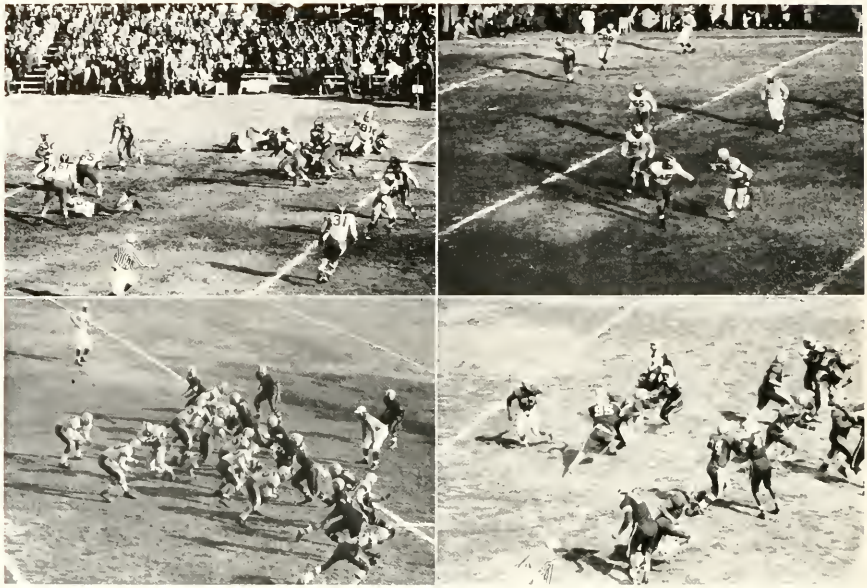

immediately established himself as a front line reserve. His Sophomore year saw him take over a first line post and the Korean War proved the only thing that was able to move him. Selected as an honorable mention player in past seasons, the 205 pounds was considered one of the smartest linemen of his day. Mention here must also go to Otto "Lil' Beaver" Harvey, the team's most valuable player. Harvey, a player's player, trained hard, and played clean. He diagnosed plays as well as, or better than any member of the club and thus led in pass interceptions. His performance won for him "All-American honors."

Next we have a victim of injuries, Durham's Henry King this season who was never up to par. At the beginning of the season, he was the starting end, and continued at that post until his legs caved in. A former halfback, "Hank" will best be remembered for his winning T. D. catch over West Virginia State in 1953. This catch put NCC in contention for the CIAA crown which they won on Thanksgiving Day of that year.

Another end is Linwood "Tricky Joe" Jones, the team's most popular member. Tricky Joe has always been a crowd pleaser and except for time lost due to injuries, he was always the game's first substitute.

Cornelius Eason, former High School backfield mate of All-American Thornton, has been plagued with injuries during his entire stay in the Eagle's fold. "Teeny," as he is called, was the most heralded of all rookies when he reported to the Eagle camp in 1951 but a cracked knee forced this (the fastest) member of the team to the sidelines and reserve duty.

Zander A. Dockery, a 170 pound steel legged halfback from Philadelphia, Pennsylvania, like Eason, is a victim of the injured leg. Zan, after a stint with the U. S. Army, was to be counted on for much of the line cracking duty, but his thigh muscles folded and his department remained the point after touchdown in which he did remarkably well.

The last senior member of the squad is 6 feet, 2 inches, 180 pound end James Courtney, a trackster by trade. Courtney was adept at snagging passes and runners enroute to the goal line.

We were glad to have the above mentioned gentlemen in the Eagle Fold along with the other spirited fellows. Other greats who will return are: Mathew Boone, Robert Adams, Jim Forbes, Billy Adams, Albert Montgomery, Thomas Caldwell, Leon Holley, Ross Hines, Deral Webster, John Roberts, Ed Hudson, Henry Lewis, George Alexander, James Crawford, Oscar Turner, and the mighty John Baker. To them and the entire squad we say good luck for '55. A challenge is hereby presented to the returnees for 1955 will round out a decade for Coach Riddick at the local institution. His greatest gift, could only be in the form of a great year, and a repeat championship performance. The Eagle Staff would like to say "thanks again" for the opportunity of having been around to see the greatest Eagle team ever.

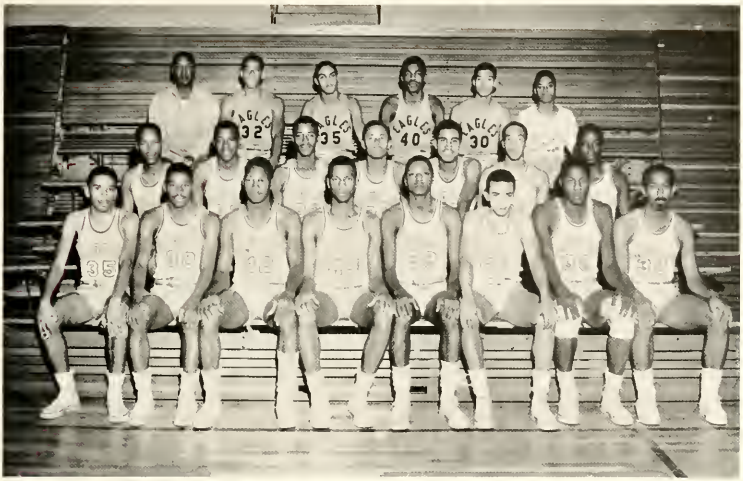

CIAA Basketball Champs—1954-55

Basketballers Win Second Conference Title

The story of NCC Backetball again for the third straight year is the story of its youthful coach, Floyd Brown. Three years Brown has spent at the helm of the Eagles, but listen to how and where he has guided them. In 1952-53, his first year cracking the whip, Brown led the Eagles to a 15-4 conference record and a 17-7 overall. That year saw the locals finish second in the conference, and get an invitation to compete in the NAIA district playoff at Nashville Tennessee where his court Eagles were defeated in the first round by Tennessee State 98-94. This marked the first time that Negro Colleges received invitations to the meet. 1953-54 saw Brown take a patched up

'54-'55 RECORD OF "COURT EAGLES"

76	Virginia State	80
65	Maryland State	79
*70	Savannah State	74
64	Bluefield State	55
68	St. Augustine	62
†63	Fayetteville State	58
†54	W. S. T. C.	68
†65	Bethune-Cookman	74
80	Hampton Institute	64
75	J. C. Smith	64
69	St. Augustine	63
76	W. S. T. C.	72
77	Shaw University	61
71	Virginia State	66
79	Morgan State	104
64	A & T College	52
77	Maryland State	73
74	Hampton Institute	59
74	W. S. T. C.	64
86	West Virginia State	72
89	Morgan State	73
64	A & T College	60
71	J. C. Smith	70
74	West Virginia State	72
72	Shaw University	46
‡68	Morgan State	79
§63	Grambling	71

* Non-Conference.
† Holiday Festival Tournament.
‡ CIAA Tournament.
§ NAIA Tournament.

Coach Floyd Brown explains basketball strategy to his team Captain, Charles Barrick, the only holdover from the 1954 starting lineup.

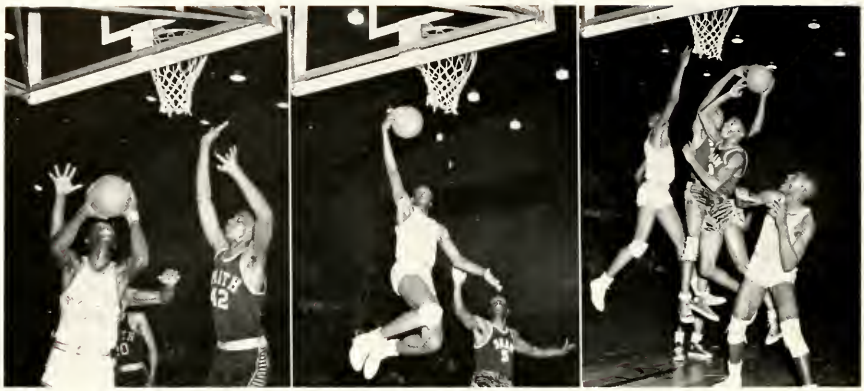

outfit and win a surprising 23 games while losing only 5. Again they were invited to the NAIA in Nashville, and advanced to the final round, only to be eliminated 79-59 by the same Tennessee State Tigers. After that final game Bennie Dix, George Greene and All-American Charles (Tex) Harrison graduated. "Sad Sam" Jones went to the Army and James Sligh was lost via the ineligible route. So Brown was to have worries for 1954-55. He won his first game of the season over the Virginia State Trojans (76-60) then lost two straight, first to the Hawks of Maryland State (76-65) and later to Savannah State (74-70).

Regaining their winning ways, the Eagles dropped Bluefield State (64-55) and St. Augustine's College (68-62). It was after the St. Aug. encounter that Brown remarked that the "boys seemed to be working into shape." The Holiday Festivals in Greensboro saw them get two setbacks while winning one game over the Teachers of Fayetteville State 63-53. The Winston-Salem Teachers College "Rams" served them their first defeat by the score of 64-53 while Bethune Cookman of Daytona Beach, Florida dished them a 74-65 setback.

After the holidays, the Eagles returned to the court and picked up six games in a row downing Hampton Institute, Johnson C. Smith, St. Augustine, Winston-Salem, Shaw University and Virginia State College before they ran into the Garrett led Morgan State "Bears" and a resounding 104-79 thrashing. The 104 points were the highest ever scored against an NCC quint, and dropped them back to third place exactly 24 hours after they had taken over the second spot in the conference race. Then came the stretch and victories over A & T 64-52, Winston-Salem 76-72, Maryland 77-74, Hampton 74-59, West Virginia State 86-72, Morgan 89-73, Smith 71-70, A & T 64-60 (thanks to Dudley), West Virginia State 74-70, and finally over Shaw University Bears 74-46. Thus season's play ended and the NCC Eagles had completed a 19-2 conference record, and a 20-5 overall season record.

From last year's team he had Captain Charles Barrick, and Harvey Heartley at guard, Rudy Dudley and Karl Bell at forward, with Big Charley Badger at center. Of this starting five all were seniors except Badger, a sophomore. Barrick and Heartley finished the previous season as starters, Badger as a valuable reserve, with Dudley and Bell failing to make the squad during the 53-54 Tourney. The season progressed and the pace wore on. John Keels, a 6′ 4″ Freshman from Tarrytown, New York, who had been used chiefly as a reserve started showing rare form and was inserted into the starting lineup replacing Bell, as part of Brown's scheme of finding a workable unit. His height proved valuable and his 384 points were just what the doctor had ordered.

But whence cometh this Rudy Dudley? Well, Dudley is one of those rare players that comes upon the scene when a campus is loaded with skyscrapers. His 5′ 9″ are apt to be overlooked when a coach begins looking for a player. However, Dudley was retained because he had a little something extra, a little more drive than the average player, a cooler head under fire, and an uncanny knack of intercepting passes and dribbles. Brown got repaid for keeping Rudy around, because he lost some of those skyscrapers, and Rudy filled the bill. His 171 points do not tell the whole story of this valuable Eagle.

He was sensational, and was the most applauded of all Eagles.

Harvey Heartley, the Smithfield whiz kid on the court or in the classroom, was the Eagle's money player. He led the squad in rebounds, scored 441 points and after Captain Barrick was injured, served as the "field" general. Barrick has been a starter for four seasons. He, like Dudley, was a rare type player, but unlike Dudley's 5 ft. 9 in., Barrick was 6 ft. 1 in. He is best under pressure, owning a determined drive and a lay-up that is unstoppable. Never a leader in the scoring column, he did manage 189 points before missing the season's last four games with a leg injury. Big Charles Badger, a 6′ 5″ center, from Peekskill, N. Y., was the regular season's leading scorer. The once awkward looking center amassed a total of 458 points, and trailed only the 6 ft. 3 in. Heartley in rebounds.

After the holidays ended, a new face graced the N. C. Campus. James Cato. Standing only 5′ 10″, the recently discharged marine won himself a place in the hearts of the fans with an unorthodox one-hand set shot and brilliant all around floor play. He was chiefly used as a reserve but will be heavily counted on next year. Cato scored 103 points for the year. Others instrumental in the uphill climb were Clayborn Fields, a 6 ft. 5 in. center, who became the victim of a serious groin injury before the holidays, and never completely recovered; Ed Wheeler, the lackadaisical Brooklyn guard, who helped the Eagles tremendously out of the tight spots, and Richard Berry of Manhattan, N. Y. who was in and out of the NCC line-up in almost each game.

There were more; there always are, but the fact remains that the guiding light behind the Eagles was Floyd Brown. For his consistency in fielding good clubs, and his all round gentlemanly attitude, Brown was honored by his conference fellow coaches by being named the president of the Central Intercollegiate Basketball Coaches Association. Top seeded in the 1954-55 CIAA Tournament, his team was again knocked out by Morgan in the first round. But on the basis of the team's fine regular season's record, they were invited to represent the conference in the NAIA playoffs for the third straight year. Grambling of Louisiana, handed them a heartbreaking 71-63 defeat in the first round and the Eagles, with Dudley, Barrick, Bell and Heartley said goodbye for 1955.

1954 Tennis Team

1954 Baseball Team

Women's Athletic Association

Lettermen's Club

Court of Beauty

Photography by Stanback Studio

Miss Janie Sykes

Photography by Stanback Studio

Miss Arné Dupree

Photographs by Stanback Studio

Class Queens

Photography by Stanback Studio

Miss Sara McNeil

Homecoming

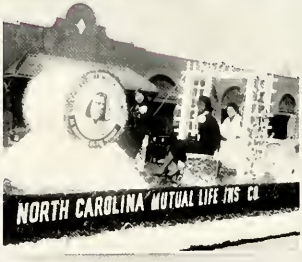

Year in Retrospect

The pictures on these pages are of events which occurred on the campus of NCC between the Spring quarter of '54 and the Spring quarter of '55.

First row, from top down:

Mr. Earl Brown of *Life Magazine* is questioned by Dr. Ray and Mr. Rivera about his work.

Second row, from top down:

A scene from the opera, "The Medium."

Dr. Elder accepts gift for campus beautification from the Chidley Hall Dormitory Government.

Dr. Elder leads the way in the spring blood drive for the Red Cross.

A scene from "Hamlet," the Thespians production of the spring of '54.

Dr. Elder is presented his portrait at a banquet celebrating his Seventh Anniversary as president of the college.

Please don't point unless you wish to say "the dance recital was 'real gone'."

Awards Day, when many laurels are given, among them the trophies are presented to the athletes.

Miss Mattiwilda Dobbs authographs after her very enjoyable performance.

Baccalaureate services, then commencement and another year comes to an end.

First row, from top down:

School began again without these instructors who were away doing further study.

Second row, from top down:

Autographer's cramp, the cost of fame.

Let's yell (impromptu).

Time shall tell of their achievements.

Laying the foundation for a championship team. (We didn't know it then.)

Sophomores rally to support their candidate (she won).

Here's how the new Education Building should look.

Homecoming ceremonies.

The late C. T. Willis and others inspect the excavation of the New Commerce Building.

Three cheers for our last victory and let's yell for our next.

First row, from top down:

Greeks initiate many during Winter quarter.

Second row, from top down:

Fathers and sons "live it up" at the annual banquet (with a few mothers).

The choir sings.

The Women's Athletic Association did likewise.

The canteen at its busy hour.

Mr. Howard J. Chidley is greeted by BMOC's (Big Men of Campus).

Miss Cornelia Otis Skinner takes time out to please admirers.

The Mathematics Department meets with Dr. Fort, noted author and scholar in the mathematics field.

"Ole Satchmo" makes his visit to the NCC campus.

It happened in '54 and is sure to happen again in '55.

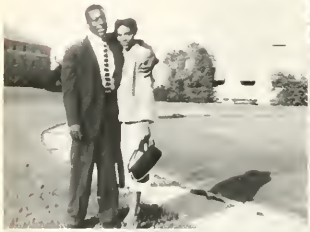

Campus

Candids

Staff of the 1955 EAGLE

Co-Editors—Karl Bell, George Griffin, John Peele. *Associate Editors*—Pheriby Gibson, Robert Perry. *Feature Editors*—Rose James, Shirley James, Marjorie Lennon, Ann McLeod, William Isler, Margaret Battle. *Sports Editor*—Charles Womack. *Business Manager*—Reese Massey. *Advertising Staff*—Ralph Malone, Robbie Graham, Jereline Blacknell. *Typists*—Gertrude Moore, Etta Mitchell, Eunice Etheridge, Hester Price, Sharlene Andrews, Lolita Brown, Nadena Williams, Clara McCrae. *Copy Editors*—Doris Robinson, Betty Redding, Lucille Reynolds, Mary Kershaw, Elsie Hodge, Theodore Cherry, Florence McCall, Helen Clapp, Leon Woodford, Cora McNeil, Esther Goode, Shirley Macklin, Sylvia Simpson, Hazel Williams, Norman Cordice, Georgette Green, Lillian Midgette. *Artist*—Henry Davis.

MR. CALLBERT JONES
Advisor

To these persons, we are extremely indebted for their time and effort sacrificed above and beyond their regular duties to bring you the 1955 EAGLE.

Dr. Charles Ray, Mr. James Parker, Mr. Christopher Reynolds, Mrs. Vernese O'Neal, Mrs. Lorraine Stith, Miss Marjorie Shepard, Mr. Hubert Walters, Mr. Odell Whitworth.

Congratulations, Seniors
from
Durham's Headquarters
for
Insured Savings and Home Loans

FEDERAL SAVINGS AND LOAN INSURANCE CORPORATION
SAFETY OF YOUR SAVINGS
INSURED
UP TO $10,000

MUTUAL SAVINGS & LOAN ASSOCIATION

112 West Parrish Street
DURHAM, NORTH CAROLINA

FREE DELIVERY PHONE 93330

NEIGHBORHOOD STORE

W. H. McLAUGHLIN, *Prop.*

"A Complete Stock of Top Quality Foods and Other Goods"

1619 Fayetteville Street
DURHAM, N. C.

Cardoza McCollum

Electrical Engineer

Specialist in
DECORATIONS • SOUVENIRS
INVITATIONS
GREAT BANDS OR
HOT RECORDED MUSIC

504 Gray Street Phone 9-5144
DURHAM, N. C.

Compliments of
ELLIS D. JONES, JR., (Class '40)

ELLIS D. JONES & SONS

FUNERAL DIRECTORS

415 Dowd Street Durham, N. C.
PHONE 55571

CANADA DRY BOTTLING CO.

CANADA DRY GINGER ALE
NU GRAPE
SUNCREST ORANGE

★

506 Ramseur Street Phone 57561
DURHAM, N. C.

Roster of Students at North Carolina College

Adams, Billy Clifton, 702 S. Vance St., Gastonia, '58
Adams, Evelyn Pearl, 203 James St., Kannapolis, '55
Adams, Indell, Rt. 1, Box 140, Maxton, '58
Adams, John Calvin, 310 Monroe Ave., Hamlet, '54
Adams, Raynah H., Box 567, Henderson, '55
Adams, Robert Edward, 931 Watkins St., Winston-Salem, '57
Adams, Lonnie Louis, Rt. 1, Box 237, Willow Springs, '58
Adams, Willie Elizabeth, Rt. 2, La Grange, '56
Aiken, Jack, 407 S. Davidson St., Charlotte, '56
Alexander, Andrcides, 233 North Long St., Charlotte, 58
Alexander, George Nathaniel, 1107 W. Fisher St., Salisbury, '57
Alexander, James, 1642 Davis St., Jacksonville, Fla., '58
Alexander, Marie Constance, Box 14, Wise, '55
Allen, Annie Mae, Rt. 3, Box 105, Henderson, '58
Allen, Onnie Elizabeth, Rt. 4, Box 364, Oxford, '56
Alford, Nellie Gray, Rt. 1, Box 287, Bladenboro, '55
Alston, Bernard Ross, 213 Red Oak St., Durham, Grad.
Alston, Catherine, Box 761, Pittsboro, '58
Alston, Charles, 1607 Fayetteville St., Durham, '56
Alston, Frank Melvin, Rt. 3, Box 102, Warrenton, '56
Alston, James Rufus, Jr., 428 Matthew St., Rocky Mount, '57
Alston, Joseph Louis, 2612 Fayetteville St., Durham, '58
Alston, Leola Fowler, 539 Nelson St., Durham, Grad.
Anderson, Charles Shaw, 2109 S. Church St., Rocky Mount, '56
Anderson, Jonnie Pearl, 21 Park Lane, Durham, '57
Anderson, Joyce Annette, 707 S. Alston Ave., Durham, '58
Anderson, Margaret L., 125 Massey St., Smithfield, '58
Anderson, Naomi Theresa, Rt. 3, Box 113, Aulander, '56
Anderson, William Henry, 711 Virginia St., Rocky Mount, '58
Andrews, Gwendolyn, 702 S. Alston Ave., Durham, '57
Andrews, Mary Louise, V-175 Craver Ter., New Bern, '56
Andrews, Sharlene, 702 S. Alston Ave., Durham, '56
Anerum, Joseph Alvin, 803 Fayetteville St., Durham, Grad.
Ambrose, Cleveland, Rt. 2, Box 157, Aulander, '55
Amis, Anna Fisher, 1112 Pine St., Durham, '55
Armstead Geneva, 401 Granville St., Edenton, '58
Armstrong, Clarine Delores, 1504 Isaac St., Norfolk, Va., '58
Armstrong, Doris Lorraine, 707-A Bern St., New Bern, '55
Arrington, Dorethia, Rt. 3, Box 11, Spring Hope, '56
Arrington, Vera Louis, Rt. 2, Box 254, Enfield, '55
Artis, Elma Maxine, Rt. 1, Box 70, Pikeville, '57
Artis, Evelyn Bryant, 129 Masondale Ave., Durham, Grad.
Ashe, Faye Madrienne, 226 Hobson St., High Point, '55
Atkins, Annie Besther, Rt. 1, Box 36, Stern, '58
Atkins, Howard Hines, 671 Suggs St., Wilson, '58
Atwater, Bettye Emily, 706 Pickett St., Durham, Grad.
Atwater, Esther Muriel, 509 Church St., Chapel Hill, '56
Avent, Toussaint L., Rt. 1, Box 191, Nashville, '56
Bacote, Royal Alfred, 712 N. Highland Ave., Winston-Salem, '58
Badger, Charles Robert, 116 Spring St., Peekskill, N. Y., '57
Bagley, Verline, 205½ W. Davidson Ave., Gastonia, '58
Bailey, Florence Marie, Box 147, Scottsbury, Va., '55
Bailey, Milton Lee, Rt. 1, Box 367, Willow Springs, '58
Bailey, Nettie Mae, Rt. 1, Box 394, Willow Springs, '55
Baker, John Haywood, 509 Freeman St., Raleigh, '58
Baker, Mozella, 1-A Daniel Brooks Apt., High Point, '58
Baldwin, Henrietta, Rt. 2, Box 128, Fayetteville, '57
Bannister, Gwendolyn Ann, P. O. Box 172, Pinehurst, '57
Bany, Richard Anthony, 409 West 129 St., New York, N. Y., '57
Barbee, Coletta, 309 Gray St., Durham, '56
Barbee, Geraldine Virginia, 309 Gray St., Durham, '58
Barbee, Julius, Rt. 1, Box 178, Morrisville, '58
Barbee, Margaret Olivia, 11-A Sima St., Durham, '55
Barbee, Sybil Josie, 2301 Fayetteville St., Durham, '57
Barber, John Sylvester, Greensboro, '57
Barber, Ronald Milton, Box 146, Badin, '57
Barnes, Elizabeth Anne, 118 South Fifth St., Smithfield, '57
Barnes, Joyce Marie, General Delivery, Apex, '58
Barnes, Oreta, 412 South James St., Goldsboro, '55
Barnes, Virginia Epps, 1017 Rosedale Ave., Durham, '57
Barnes, Wyvonia Setrena, Rt. 1, Box 91, Walstonburg, '56
Barnett, Alice Ruth, Box 764, Chapel Hill, '57
Barnette, Willie Mae, Rt. 1, Box 87, Pink Hill, '57
Baron, Charles Jesse, 1516 East 14th St., Winston-Salem, '58
Bartlett, Juanita, 54 Cedar Place, Rye, New York, '58
Bass, Thelma, 813 Dupree St., Durham, Grad.
Bates, Andrew Lewis, 914 Fayetteville St., Raleigh, Grad.
Bates, Barbara Dolores, 511 Nelson St., Durham, Grad.
Battle, Henry, Jr., 310 Olive St., Rocky Mount, '57
Battle, Lesterine, Rt. 1, Box 33-A Battleboro, '58
Battle, Loyd, RFD 3, Box 522, Rocky Mount, '57
Battle, Margaret Elizabeth, Hillsboro St., Chapel Hill, '55
Battle, Tom Von, 612 Price St., Durham, Grad.
Bazemore, Ruth Elizabeth, P. O. Box 143, Lewiston, '56
Beamon, Mannie Vertell, 1503 Fayetteville St., Durham, '58
Beards, Edward David, 302 Bridgers, Hamlet, Grad.
Beatty, Janie Louise, 321 N. Pugh St., Lexington, '58
Beckett, Cleopatra Turner, 806 S. Alston Ave., Durham, '55
Beckham, Linwood Lee, Apt. 29-B Braswell, Durham, '57
Becton, Joseph William, Jr., 1914 Cecil St., Durham, '58
Becton, Margaret, 414 S. Center St., Goldsboro, '56
Becton, Thelma Lee, Rt. 6, Box 187, Havelock, '58
Beckwith, Delores Jacqueline, Rt. 1, Box 18, Varina, '56
Bell, Esther Lillian, Rt. 1, Box 236, Newport, '58
Bell, Grady Charles, 2149 L St., N. W., Washington, D. C., '58
Bell, Hattie Boykin, 311 E. Davie St., Raleigh, Grad.
Bell, Joan Elaine, 1030 N. Highland Ave., Winston-Salem, '58
Bell, Joseph Karl, 610 Dunbar St., Durham, '55
Bell, Robert, P. O. Box 212, Bayboro, '55
Bell, Rupert William, Jr., 1030 N. Highland Ave., Winston-Salem, '58
Bennett, Esther Vivian, 204 East 113, New York, N. Y., '55
Bennett, Janice Paula, Rt. 1, Box 32, Wadesboro, '56
Bennett, M. Edith, 229 W. Calhoun St., Thomasville, Ga., Grad.
Benton, Annetta Louise, 1006 Kent St., Durham, '58
Benton, Joan Mabel, 5 Brandreth St., Ossining, N. Y., '57
Bethea, Mildred W., 721 Charlotte St., Hamlet, '58
Biggs, Norwood Nathaniel, 1013 Chestnut St., Kinston, '57
Biggers, Alma F., 521 Umstead St., Durham, Grad.
Billups, Edward Lee, Jr., 405 Peartree Rd., Elizabeth City, '57
Black, Carolyn Elizabeth, 713 N. Chestnut St., Winston-Salem, '56
Blacknell, Jereline Breacya, 243 N. W. 8th St., Miami, Fla., '55

Congratulations
to the
Graduating Class
of '55
from

JOHNSON MOTOR CO.

★

313 East Main Street
DURHAM, N. C.
Phone 22061

Congratulations
to the
Graduating Class of '55

from

CHRISTIAN-HARWARD
FURNITURE COMPANY

118-120 West Parrish Street

"Home Furnishers for 56 Years"

Telephone: 5-181

DURHAM, NORTH CAROLINA

Compliments of

THE

STANBACK STUDIO

•

1710 Fayetteville Street

DURHAM, NORTH CAROLINA

Blackwell, Tyree, 111 Durham St., Smithfield, '58
Blakney, Barbara Ann, 942 Vargrave St., Winston-Salem, '57
Bland, Raymond M., 128 Livingston St., Asheville, Grad.
Blankenship, Mary Louise, Rt. 1, Carthage, '58
Blanton, Thomas Henry, Boiling Springs, '56
Blount, Clarestine, Rt. 1, Box 38, Plymouth, '58
Blount, Mary Elizabeth, General Delivery, Moyock, '58
Blount, Morris Alonzo, Rt. 2, Box 121, Faison, '56
Blue, Hope Clyburn, 305 Monroe St., Hamlet, '58
Blue, Thomas Emmerzire, P. O. Box 602, Hamlet, '57
Boney, Helen Wakefield, Rt. 1, Box 181, Wallace, '58
Bonner, Donald Allen, Box 388, Rowland, '55
Boone, Herman, 128 Gay St., Rocky Mount, '58
Boone, James Calvert, R.F.D. 1, Box 44, Bich Square, '58
Boone, James Clinton, Rt. 2, Box A335, Enfield, '56
Boone, James Plato, 89 Cline St., Concord, '56
Boone, Lorraine Hortense, P. O. Box 24, Roduco, '58
Boone, Matthews, 626 Bell St., Hampton, Va., '56
Boone, Romaine Angela, P. O. Box 481, Summerville, S. C., '55
Barden, Hazel Ray, 305 Dunston St., Durham, '55
Bostic, Jessie Mae, S. Fayetteville Ave., Gen. Del., Dunn, '57
Bostick, Charles Marvin, 507 Rockingham Rd., Rockingham, '58
Bowden, Gwendolyn Estella, Gen. Del., Warsaw, '55
Bowen, Carl Ward, Rt. 1, Box 171, Acme, '58
Bowser, Percell Randolph, 332 First St., Ahoskie, '55
Boyd, Clara Marie, Rt. 1, Box 120-S, Manson, '58
Boyd, Curtis Edward, 514 Charles St., Monroe, '58
Boyd, Ethel Harris, Rt. 2, Box 169, Apex
Boyd, Helen Angie, Box 135, Macon, '56
Boyd, Ruth S., 605 Fowler Ave., Durham, Grad.
Boyd, Vergie Luella, Rt. 1, Box 41-B, Milton, '55
Boykin, David J., 107 Collins St., Clinton, '57
Bracey, Emma Jane, Gen. Del., Garysburg, '58
Brankens, Luciel, 408 Stokes St., Reidsville, '58
Brandon, Bettye Jean, 1103 3rd St., Durham, '58
Brandon, Lucy Mae, P. O. Box, Yanceyville, '57
Braswell, Iris Candance, 710 Elm St., Tarboro, '56
Bratton, James Waymon, 11 King St., Thomasville, '57
Brewer, Ernestine, Rt. 2, Box 5-A, Pittsboro, '57
Brewer, Mary Ellen, 5 Thurland St., Asheville, '58
Brewington, Patsy Delores, 112 W. Steele St., Clinton, Grad.
Brice, Edward Wendell, 507 Costner St., Mt. Holly, '57
Bridgers, John E., 520 W. 4th St., Washington, '57
Briscoe, Emily Irene, Gen. Del., Roduco, '58
Britt, Eddie Thomas, 412 Denmark, Goldsboro, '58
Broadnax, Barbara Lucretia, P. O. Box 113, Ridge Spring, S. C., '55
Brodie, Irma, Rt. 1, Box 33, Franklinton, '56
Brooks, Janice Bertie, Rt. 1, Box 7, Roxboro, '58
Brooks, Otis McKinley, 1426 W. 9th St., Chester, Pa., '56
Brooks, Romona, P. O. Box 23, Holgood, '57
Brower, Walter Lyle, 905 Douglass St., Greensboro, '55
Brown, Annie Mae, 616 E. 11th St., Winston-Salem, '56
Brown, Barney C., 2 Ridge St., Asheville, Grad.
Brown, Calvin Lee, 302 E. Littleton Rd., Roanoke Rapids, '58
Brown, Christina Rossetti, Rt. 3, Box 157, Columbia, '57
Brown, Clifton Caswell, 1011 Second St., Durham, Special
Brown, Earline Delores, 210 W. Davidson Ave., Gastonia, '57
Brown, Elisha, 911 Walton St., St. Louis, Mo., '57
Brown, Evangeline Yvonne, 101 E. Umstead St., '57
Brown, Frank Jackson, 1702 Fayetteville St., Durham, '58
Brown, Herbert B., 253 Coming St., Durham, Grad.
Brown, Ida Lolita, 504 E. St. John St., Tarboro, '58
Brown, James, 302 Bladen St., Wilmington, '55
Brown, James Lester, Rt. 1, Box 119, White Oak
Brown, Leathie E., Box 65, Clover, Va., '55
Brown, Lillian Melvina, 307 Burnette St., Durham, '55
Brown, Mary Vivian, 206 Pilot St., Durham, '56
Brown, Ruth, 4229 Carver Rd., Winston-Salem, '58
Brown, Walter Eugene, Jr., Al Mutual Court, Durham, '56
Brown, Walter Thomas, 323 Clarkes Ave., Washington, '56
Brown, William Elijah, 1109 Dock St., Wilmington, '58
Bryant, Constance Marie, 612 Davis St., Henderson, '56
Bryant, Doris Rebecca, 815 Divia Lane, Goldsboro, '58
Bryant, Mayr Jeanette, 1616 Fayetteville St., Durham, '55
Bunn, Vivian Lee, Rt. 2, Box 33, Zebulon, '57
Bunting, Joseph Degnant, Rt. 1, Box 109, Leland, '58
Burgess, Bertha Corenne, 406 E. South St., Raleigh, Grad.
Burgess, Harlan Cecil, 70 Bartlett St., Asheville, '57
Burke, Alice Joan, P. O. Box 463, Mocksville, '57
Burke, Irma Coble, Box 463, Mocksville, '58
Burnett, Andrea Valeria, 622 Dunbar St., Durham, '58
Burnette, Addie Jean, Rt. 1, Box 71, Pittsboro, '58
Burnette, Evelyn Severn, Rt. 3, Box 45, Mebane, '55
Burnette, William Neal, 218 N. Graham St., Chapel Hill, '57
Burney, Myra Lee, 1105 Thrower St., Ayden, '55
Burt, Gloria Patricia, Box 64, Hillsboro, '58
Burt, Portia Jean, P. O. Box 64, Hillsboro, '57
Burthey, Grover Cleveland, 1510 Fayetteville St., Durham, Law
Burton, Margaret Ruth, Rt. 3, Box 296, Chapel Hill, '58
Burnell, Bennie Lee, 403 Canal St., Durham, '58
Burwell, Delores Louise, 1709 Fayetteville St., Durham, '55
Burwell, Pearl, Rt. 5, Box 172, Oxford, '56
Butler, Dorothy Mae, 431 McKoy St., Clinton, '57
Butler, Geraldine Gallmore, 2163 South St., Durham, Grad.
Butler, Mallie Lucille, Rt. 2, Box 93, Faison, '55
Buffaloe, Annie Merilyn, Box 81, Gumberry, '55
Buffaloe, Haywood Lewis, Box 87, Gumberry, '56
Buffaloe, Thomas Shaw, Box 87, Gumberry, '58
Buford, James Curtis, 1000 McCall, Charlotte, '57
Bullard, Herbert James, 901 McKoy St., Clinton, '57
Bullock, Elizabeth H., Rt. 3, Box 197, Henderson, Grad.
Bullock, Emma Elizabeth, 900 E. Wilson St., Tarboro, '56
Bullock, Claudiette Ree, 632 Park Ave., Rocky Mount, '58
Buie, Atha Lee, Rt. 2, Box 4143, Fairmont, '56
Buynn, George Louis, 108 Dunston St., Durham, Grad.
Bunche, Jean O'dea, 504 N. Elm St., Williamston, '55
Byers, Laymel, P. O. Box 3, Landis, '58
Bynum, Anna Bell, 949 E. Washington St., Greensboro, Grad.
Byrd, Charles H., 400 Formosa St., Durham, '55
Bwens, William, 643 G St., N.E., Washington, D. C., '56
Caldwell, Thomas Milton, 1728 Taylor St., Charlotte '56
Cameron, Elnora Arletha, 1045 E. Washington St., Greensboro, '56
Cameron, Hazel Vivian, Rt. 6, Sanford, '55
Cameron, Virginia Lee, 300 Lawson St., Durham '58
Campbell, Mary Arletha, Gen. Del., Lillington, '58
Cannady, Carrie Mae, Rt. 2, Box 82, Franklinton, '57
Cannady, Willie Blanche, 53 Wabash Ave., Durham, '57
Cannon, Shirley Elayne, 43 Madison Ave., Asheville, '56
Caple, Frederick, 517 Harrison St., Laurinburg, '56
Carraway, Dorothy Marie, 500 Beasley St., Kinston, '56
Carroll, Garlinda Christine, Rt. 3, Box 203, Enfield, '58
Carter, Andrea Marie, 222 Regan St., Greensboro, '58
Carter, Eunice Earline, Rt. 3, Box 89, Littleton, '55
Carter, Cherry Christabel, Rt. 6, Box 136-A, Havelock, '55

CONGRATULATIONS, SENIORS!

Your Alma Mater is more than proud to have had you as students during your college career. Your presence here has made a definite contribution to the happy Christian atmosphere that is so evident at North Carolina College at Durham. Your scholarship attainments have also added to the wonderful record which the college has enjoyed for many years.

As you join the ranks of the alumnae we are confident you will measure up to the finest and best.

NORTH CAROLINA COLLEGE AT DURHAM

DURHAM, NORTH CAROLINA

ALPHONSO ELDER
President

Carter, James Harvey, Gen. Del., Maysville, '56
Cason, John, Rt. 2, Box 70, New London, '56
Cates, Margaret Oveta, Rt. 1, Box 75, Bahama, '56
Chambers, Julius, Rt. 3, Mt. Gilead, '58
Chambers, Margaret Brown, 515 S. Green St., Statesville, Grad.
Chambers, Samuel, Box 262, Carrboro '55
Chapman, Edward Moses, R.F.D. 2, Box 103, Morganton, '58
Chapman, Raliegh Roy, 16 Fleet Walk, Brooklyn, N. Y., '58
Charleston, Annie Ruth, 507 Price St., Durham, '55
Charleston, William Thomas, 507 Price St., Durham, '58
Chavis, Gladys Dera, Rt. 2, Box 281A, Ahoskie, '54
Chavis, James Matt, Rt. 1, Box 289A, Oxford, '58
Chavis, Pansy A., 44 Crescent, Asheville, '55
Cheatham, Eva B., Rt. 4, Box 6, Henderson, '55
Cherry, Jewrel J., Rt. 1, Box 27, Windsor, '55
Cherry, Theodore W., Rt. 1, Box 121, Woodland, '56
Chess, Samuel H., 407 Thissel St., High Point, '56
Chiles, Ronert S., 617 S. Long St., Charlotte, '56
Clapp, Evelyn J., 207 E. 13th St., Scotland Neck, '57
Clapp, Helen E., 207 E. 13th St., Scotland Neck, '57
Clark, Benjamin F., Rt. 1, Box 163, Hamlet, '55
Clark, Lela C., Rt. 1, Box 92, Scotland Neck, '55
Clark, Lorenza K., Rt. 1, Box 29, Boomer, '57
Clark, Martin V., 132 McGeekee, Reidsville, '57
Clark, Nannie W., 221 Lavier St., Oxford, '57
Clayton, Addie E., Rt. 1, Timberlake, '57
Clement Jean C., 2022 Micky Mill Ave., Winston-Salem, '55
Cobbs, Fountain A., Rt. 6, Box 269, Kinston, '57
Cobb, Mary A., Rt. 1, Box 179A, Meidesfield, '57
Cobb, Ruth E., 916 Scout Dr., Durham, '57
Coefield, Evelyn P., P. O. Box 158, Holly Springs, '57
Cogdell, Beatrice J., 424 W. 5th St., Washington, '56
Colclough, Warren, 1405 Lincoln St., Durham, '58
Cole, Clara R., 1014 Thaxton Ave., Durham, '58
Coleman, Cloteal E., 220 Harrison, Roanoke, Va., '55
Coleman, Eugene, 810 Cedar St., Greensboro, '58
Compton, Daisy M., Cedar Grove, '56
Cooke, Constance, 629 Randolph, Danville, Va., '58
Cooke, Grayce E., 755 30th St., Newport News, Va., '56
Cooke, William D., 200 W. Enterprise St., Durham, '58
Cooper, Betty E., 123 Lincoln St., Raleigh, '58
Cooper, Hope G., 1006 Lynchburg St., Durham, '58
Cooper, Susie M., 207 West Front St., Oxford, '58
Cooper, Velma D., Rt. 1, Box 134, Merritt, '58
Copeland, Deloriese C., 527 Haywood St., Raleigh, '55
Copling, Colene D., Rt. 1, Box 131, Lillington, '57
Cordal, Ernest D., 119 Roberson St., Chapel Hill, '56
Cordice, Norman H., 2104 Fayetteville St., Durham, '57
Corpening, Dorothy K., 241 Folk St., Lenan, '58
Correll, Johnnie M., 821 W. Fisher, Salisbury, '58
Coston, Hellen C., Rt. 3, Box 130, Wallace, '56
Cotton, Oscar E., 517 McMannen St., Durham, '58
Council, Gloria J., 405 Memphis St., Durham, '58
Courtney, James B., 501 Alexander L.E., Washington, D. C., '55
Cousar, Richard B., 1702 Fayetteville St., Durham, '58
Coward, Charles D., Rt. 6, Box 417, Kinston, '58
Coward, Earlene R., Rt. 2, Box 246A, Washington, '57
Cox, John N., 407 Elm St., Goldsboro, '58
Cozart, Naomi M., 3231 Fence Rd., Durham, '58
Craig, Geneva C., 911 Orange St., Washington, '55
Crawford, Iona N., 1412 Pine St., Columbia, S. C., '56
Crawford, James W., 110 N. McDowell, Charlotte, '56
Crawford, Jamie M., 36 Wabash Ave., Durham, '57
Crawley, Walter W., Rt. Box 3, S. Boston, Va., '57
Crew, Constance A., 785 Halsey St., Brooklyn, N. Y., '56
Chavis, Louie M., Rt. Box 255, Oxford, '57
Crews, Constance S., 1602 E. 14th St., Winston-Salem, '58
Crews, Evelyn W., Apt. B, Fayetteville Rd., Durham '58
Crews, Lizzie M., 609 N. Roxboro St., Durham, '58
Crisp, Harry A., 111 E. Hillside Ave., Durham, '58
Crosby, DeNorris D., Rt. 2, Kings Mt., '56
Crosby, Mary J., 287 Blake Ave., Brooklyn, N. Y., '58
Cruduys, William J., Rt. 2, Box 26, Franklinton, '56
Cuffee, Helen K., 406 Bunnells, Elizabeth City, '55
Cureton, Marie T., 212 W. Front, Oxford, '58
Currin, Rose M., Rt. 2, Oxford, '57
Curry, Ralph C., 234 6th Ave., Hickory, '58
Curtis, Omega A., 1104 Mason St., Durham, '58
Dalrymple, Calvin David, 1305 Dawkins St., Durham, '57
Daniel, Geralene, Rt. 2, Box 67, Battleboro, '56
Daniel, Sarah Lee, 320 Matthew St., Durham '58
Daniels, Willie, Jr., 304 Dunstan St., Durham, '56
Darden, Cleveland, Rt. 3, Box 11, Snow Hill, '57
Darden, Sidney Lincoln, Rt. 3, Box 11, Snow Hill, '58
Daughety, Leo, Jr., Rt. 6, Box 267, Kinston, '58
Davidson, Allison Waldo, Wilson, '58
Davidson, Patricia Ann, 2000 St. Luke St., Charlotte, '58
Davis, Charles, 501 Contentea, Greenville, '56
Davis, Cora Lee, 806 Simmons St., Durham, '56
Davis, Gloria Vancena, 1827 Otis St., N.E., Washington 18, D. C., '58
Davis, Harry Glenn, 1716 Gray St., Winston-Salem, '58
Davis, Henry Lee, 2223 Dunbar Court, Gary, Ind., '56
Davis, Ivory Alphesa, 3566 Thomas Ave., Miami 33, Fla., '58
Davis, James Arthur, 302 Dunston St., Durham, '57
Davis, James Nathaniel, Rt. 6, Box 232, Mt. Airy '58
Davis, Leonard Aaron, Rt. 2, Huntersville, '57
Davis, Lula Elizabeth, 1105 S. Alston Ave., Durham, '58
Davis, Marietta, 1416 Grayland Ave., Richmond, Va., Special
Davis, Marion Collins, 59 Curve, Asheville, '57
Davis, Rosa Marion, 221 N. Cedar, Charlotte '55
Davis, Samuel, 720 W. Cemetery St., Salisbury, '55
Davis, Statin, 403 Bruton St., Wilson, '57
Davis, Walter Navarro, 1619 Lovitt St., Norfolk, Va., '56
Davis, Wilhelmenia Lorraine, Rt. 3, Box 361, Nashville, '55
Dawkins, Lula Virginia, 402 Liberty St., Spartanburg, S. C., '58
Dave, Linwood T., Rt. 2, Cedar Grove, '56
Debnam, Doris Louise, Rt. 1, Box 13A, Middlesex, '58
Dedmond, Nathaniel, 141 Quittley St., Belhaven, '57
Dereef, Delorist Moroline, 805 Rich Ave., Winston-Salem, '58
Derr, Alda Mae, 117 3rd Ave., S.W., Hickory, '57
DeVane, Vernon Toussant, 434 Gillespie St., Fayetteville, '55
DeVane, Willie P., Jr., 434 Gillespie St., Fayetteville, Grad.
Dillard, Mary Belle, 719 Viola St., Wilson, '58
Dinkins, Gladys Louise, Rt. 2, Box 373, Wilmington, '58
Dixon, Hebrew Latham, P. O. Box 33, Enfield, '55
Dixon, Shirley Ann, North Hamlet St., Hamlet '58
Dockery, Zander Adam, III, 546 Greene St., Statesville, '58
Dorsett, Lessie, 302 Sunset Place, Chapel Hill, '56
Dorsey, Ellen, 714 Blanton St., Shelby, '57
Douglas, Frederic, 310 Monroe Ave., Hamlet, Grad.
Douglas, Walter Edmond, 310 Monroe Ave., Hamlet, Grad.
Downer, Annie Vivian, Rt. 1, Box 336, Hamlet, '56
Downey, Erma Mae, Rt. 4, Box 66, Oxford, '55
Downing, Virginia Olivia, P. O. Box 333, Rich Square, '58

Congratulations to the Graduating Class of '55

MECHANICS & FARMERS BANK

DURHAM—RALEIGH

•

MEMBER OF THE FEDERAL DEPOSIT INSURANCE CORPORATION

RESOURCES OVER $6,000,000.00

D. C. MAY CO.

PAINTING CONTRACTORS

Wholesale and Retail

Paint and Wallpaper

★

6-727

315-318 Morgan Street

DURHAM, NORTH CAROLINA

DUKE POWER CO.

A Complete
Electric Service

★

Office Building Corner Mangum
and Parrish Streets

TEL. 2-151

DURHAM, N. C.

Dudley, Benjamin Rudolph, 814 E. Glenn St., Wilson, '55
Dunkins, Pauline, Box 39, Woodbine, Ga., '56
Dunn, Mildred O'Neal, Rt. 6, Box 375, Kinston, '57
Dunn, Pocahontas Octavia, Rt. 2, Box 265, Wendell, '58
Dunning, Bernice Virginia, 311 E. Anderson St., Staunton, Va., '57
Dunston, Emily Pearl, Rt. 3, Box 31-A, Louisburg '56
Dunston, Geneva L., Method, '58
Dupree, Florence Arne, 716 N. Main St., Sumter, '55
Durham, Geraldine, Rt. 4, Mt. Olive, '58
Eason, Cornelius V., 3125 Pioneer Ave., Norfolk, Va., '55
Eason, Melvin Q., P. O. Box 73, Woodland, '58
Eaton, Nell, Burwell, P. O. Box 1, Creedmore
Eaton, Williams Hughes, 604 Massey Ave., Durham, '56
Eaves, Bettye Jean, Rt. 3, Shelby, '57
Eaves, Eugene Aaron, 2517 Saunders Ave., Charlotte, '58
Echols, Delois Elaine, Rt. 1, Box 17, Willard, '58
Edington, Horace Clifford, 44 Circe St., Asheville, '58
Edmondson, Mary C., 1203 Lincoln St., Kinston, '55
Edwards, Barbara M., 764 New England, Winter Park, Fla., '58
Edwards, Doris E., 1421 N. Caldwell St., Gastonia, '58
Edwards, Doris Jean, Rt. 1, Box 85, Pikeville, '55
Edwards, Earl R., Rt. 2, Box 56, Conway, '57
Edwards, Pennie T., Rt. 3, Box 206, Snow Hill, '58
Edwards, Ralph L. Rt. 3, Box 16, Snow Hill, '57
Egerton, Clarke, Jr., 405 Cecil St., Durham, '55
Elliott, Lawrence E., 1928 Cecil St., Durham, '57
Elliott, Marie P., 2619 W. Pettigrew St., Durham, '58
Ellis, Anna Lee, 258 B. St., Richmond, Ky., '55
Ellis, Marjorie, P. O. Box 64, Zebulon, '56
Ellison, Sarah Jane, 415 E. 3rd St., Washington, '58
Enoch, Bettye L., P. O. Box 5, Elland, '55
Enoch, Marlene, Rt. 3, Burlington, '57
Enty, Dorothy, McDougland, 617 Lawson St., Durham, '55
Enty, Frank Edward, 617 Lawson St., Durham, Grad.
Epps, James L., 3129 Bond St., East St. Louis, Ill., '56
Ervin, Elizabeth M., P. O. Box 674, Tryon, '58
Ethridge, Eunice D., Rt. 1, Box 219, Nashville, '55
Ettson, Lizzie Ruth, 716 Rochester St., '58
Eure, Ella Thomas, Corapeake, '58
Evans, Catherine, 1916 Cecil St., Durham, '56
Evans, Charles Benjamin, 272 RR Taylor Homes, Washington, '58
Evans, Jerome T., 201 Kennon St., Goldsboro, '55
Evans, Lemuel A., 1115 Harrison St., New Bern, '56
Evans, Ulysta, 715 Plum St., Durham, '57
Ewing, Esther, 2004 Arena Pl., Nashville, Tenn., '57
Fagan, Barbara Bernard, 724 S. E. St., Raleigh, '55
Fahnbulleh, Edwin Owen, Liberia, Grad.
Fair, Carrie Lou, 148 Hill St., Asheville, '58
Fair, Henry, 724 Gladden St., Washington, '57
Faison, Annice, Rt. 1, Box 185, Seaboard, '56
Faison, Edward, Jr., 507 Err St., Clinton, '55
Faison, James H., Jr., Rt. 1, Box 185, Seaboard, '58
Faison, Walter Lee, Box 665, Warsaw, '56
Farrow, Alice Pauline, Rt. 1, Box 16, Kinston, '58
Feaster, Rebecca, 523 N. Dunlieth St., Winston-Salem, '55
Fellers, Andrew William, 527 W. Lenoir St., Raleigh, '57
Fennell, Fannie Delores, 106 S. 13th St., Wilmington, '58
Ferrell, Malissa Louise, Rt. 2, Box 202, Wendell, '56
Fields, Clayborn, Rt. 1, Box 67, Corapeake, '56
Fields, Emma Jean, Rt. 1, Box 264, Chocowinity, '58
Fields, Louis Stephen, P. O. Box 25, Kittrell, '55
Fisher, Alfred Foster, 1219 Fayetteville St., Durham, '56
Fisher, Florida Luchlle, 1219 Fayetteville St., Durham, Grad.
Fitts, Lillian Ernestine, Rt. 3, Box 83, Littleton, '56
Fitz, Philip Charles, Box 342, Warrenton, '56
Flamer, Audrey Christine, 752 N. Preston St., Philadelphia, Pa., '55
Fleming, Annice Carol, 807 Venter St., Ayden, '58
Fleming, Helen D., 818 Kent St., Durham, Grad.
Fletcher, William Thomas, 1012 Rosedale Ave., Durham, '56
Flipping, Merilyn Hyacinth, 300 Nash St., Greenville, '57
Flood, Robert Edward, 1116 N. Fifth St., Wilmington, '57
Floyd, Charles James, 316 Hackney St., Wilson, '55
Floyd, Erastus, 102 Dixie St., Gastonia, '58
Fobbs, Archibald, 2330 Bienville St., New Orleans, La., Grad.
Fobbs, Vera Shannon, 2330 Bienville St., New Orleans, La., Grad.
Forbes, James Timothy, 1410 Wilson Rd., Norfolk, Va., '58
Foreman, Sallie C., Oakcrest Hills, Oxford, Grad.
Foriest, John Thomas, 1300 Berkley Ave., Norfolk, Va., '58
Forte, Minnie Tuten, 1612 Merrick St., Durham, Grad.
Foster, Ada Elaine, 823 Moore St., Reidsville, '56
Foster, Billie Gayle, 713 Linwood Ave., Durham, '58
Foushee, Rosemarie, Rt. 2, Box 139, Ramseur, '58
Foust, Tommy Michel, 709 Meridian Ave., Burlington, '58
Fowler, Bernice Aljene, 504 South St., Durham, '58
Fowler, Virginia Lee, 620 S. 13th St., Wilmington, '57
Foye, Ethel Belle, 107 Blount St., Ayden, '56
Franks, Clementine, P. O. Box 191, Pollocksville, '56
Frazier, Etta Joyce, 310 N. 4th St., Smithfield, '58
Frasier, Leroy Benjamin, 2111 Duncan St., Durham, Grad.
Frazier, Reginald Lee, 310 N. 4th St., Smithfield, '56
Frazier, Sadie Deloney, 2512 Dallas St., Durham, '58
Frederick, Annette Roselle, P. O. Box 104, Warsaw, '58
Freeman, Mary Framer, 87 Livingston St., Asheville, '56
Galloway, Thomas L., III, 812 S. 8th St., Wilmington, '57
Gamble, Julia D., 1312 Pine St., Durham, '57
Gardner, Fannie Mae, Rt. 1, Box 269-B, Grimesland, '57
Garner, Essie Mae Bernice, 425 Myrtle Ave., Rocky Mount, '58
Gatewood, Jeraline, Rt. 3, Box 421, Wadesboro, '56
Gatewood, Theodia, Rt. 3, Box 456, Wadesboro, '58
Gatling, Barbara Wyonella, 229 Carter St., Reidsville, '55
Gatling, Pernell, Post Office, Garysburg, '56
Gattis, Melvin Washington, P. O. Box 49, Hillsboro, '58
Gause, Willie, 9-CR.R-Taylor Hanes, Wilmington, '57
Gerald, Leroy, 910-B Slaughter St., Goldsboro, '55
Gibson, Pheriby Christine, 1116 E. Martin St., Raleigh, '56
Gilchrist, Robert Lencoln, 511 Roosevelt St., Laurinburg, '58
Gilmer, Minnie P., 626 Dunbar St., Durham, '58
Gilmore, Estella, Addor, '55
Gilmore, Gwendella G., 206 W. Enterprise St., Durham, '56
Gittens, Charles Leroy, B-4 Mutual Court, Durham, '55
Gittens, Ruthe Homme, P. O. Box 36, Oxford, '58
Glenn, Lula Mae, 814 East E. St., Kannapolis, '57
Glenn, Wilhelminia D., Rt. 2, Box 181, Rougemount, '55
Glover, Gladys E., 511 E. 6th St., Siler City, '55
Goode, Ester Marie, Rt. 1, Box 53, Macon, '57
Goode, Lillian C., 2303 Everett Ave., Raleigh, '58
Goods, Ossie Mae, Rt. 2, Box 67, Hurdle Mills, '58
Goodwin, Vaslite Mebane, Rt. 4, Box 228, Mebane, '57
Gordon, Sterling Bernard, 1107 Scoot Drive, Durham, '58
Gorham, Dorinda, 607 Burn St., New Bern, '55
Goudlock, William Randolph, 26 Jordan St., Asheville, '57
Gould, Eloise Frances, Rt. 1, Box 329, Hamlet, '56
Grady, Earlene, Rt. 1, Box 137, Castle Hayne, '58
Grady, Lavon De, Rt. 3, Box 135, Mt. Olive, '56

Compliments of

SERVICE PRINTING CO.

PRINTING *and* ENGRAVING

Service First—Satisfaction Guaranteed

504 E. Pettigrew Street Phone 5-7462

DURHAM, NORTH CAROLINA

Ellis-Stone

Durham's Best Store
Since 1885

Save on your TEXTBOOKS

Buy at

THE BOOK EXCHANGE

FIVE POINTS PHONE 2-6941

We have a large stock of New and Used Textbooks for all your courses at a Great Saving

SEE US BEFORE YOU BUY

FREE DELIVERY PHONE 9-3330

NEIGHBORHOOD STORE

W. H. McLAUGHLIN, *Prop.*

"A Complete Stock of Top Quality Foods and Other Goods"

1619 Fayetteville Street

DURHAM, N. C.

Congratulations to the Class of '55

THE HERALD-SUN PAPERS

Morning Evening Sunday

DURHAM, NORTH CAROLINA

"TOPS" IN ICE CREAM

- FANCY BLOCKS
- SHERBETS
- BULK & NOVELTIES
- PARTY PUNCH

CALL OR DRIVE TO

ROYAL ICE CREAM CO.

OPEN DAILY 9 A.M. - 11 P.M.

1000 N. ROXBORO ST. PHONE 2-3876

A Most Pleasant and Profitable Place to Shop

Belk-Leggett Co.

DURHAM'S SHOPPING CENTER

Graham, Andrew Gene, 1050 Burns Ave., South Bend, Ind., '55
Graham, Athenia, Rt. 1, Box 50, Magnolia, '58
Graham, Barbara J., 35 Ballard St., Wadesboro, '56
Graham, Dorothy E., 148 Glover St., Southern Pines, '55
Graham, Robbie E., Rt. 7, Box 115-A, Salisbury, '55
Grant, Iris T., 1013 N. Locust Ave., Winston-Salem, '58
Grant, Robert, 2209 Everett St., Raleigh, Grad.
Gray, Alice Donnell, 900 Wilson St., Tarboro, '55
Gray, Doris, Box 766, Burlington, Grad.
Gray, Zelphia Ann, P. O. Box 492, Pinehurst, '57
Green, Annie Belle, 304 Russell Ave., Wilmington, '58
Green, Cicero Mitchell, Jr., Rt. 1, Box 127, Burgaw, '57
Green, Elaine, 501 S. Alston Ave., Durham, '58
Green, George Harold, B-2 Mutual Drive, Durham, '55
Green, Ludie B., P. O. Box 231, Creedmoor
Green, Selma Frances, 2124 Bedford Ave., Lynchburg, Va., '55
Green, Shirley, 1212 30th St., Newport News, Va., '57
Green, Walter Howard, 2708 Brood Cr. Pd., Norfolk, Va., '55
Greene, Catherine M., Rt. 1, Box 8, Swan Quarter, '58
Greene, Ellis, Rt. 1, Box 116, Jackson, '58
Greene, Georgettae E., Rt. 1, Box 110, Hamlet, '57
Greene, Grace A., 1103 Caswell St., Kinston, '56
Greene, Mary L., 520 McKinley Ave., Greenville, '57
Greene, Sallie Ann, Rt. 1, Box 112, Warrenton, '57
Greene, Walter C., Rt. 1, Morrisville, '58
Greene, Willie Jean, 619 Dupree St., Durham, '57
Greenwood, Lester, Rt. 4, Box 224-B, Oxford, '58
Gregory, Annie Willa, Oxford, Grad.
Gregory, Juanita C., 128 Masondale St., Durham, '57
Griffin, George W., 912 Legion St., Greenville, '55
Griffin, William W., 414 Lawson St., Durham, '56
Griswell, Yvonne J., Rt. 1, Box 116, Columbus, '57
Gross, Quintus Constantine, Rt. 6, Box 262, Durham, '58
Groton, Henry K., 606 Dunbar St., Durham, Grad.
Graham, Rudolph B., Rt. 2, Box 10, Nashville, '58
Hairston, Clara Idonia, Rt. 7, Box 35A, Winston-Salem, '58
Hairston, Polly Lorraine, Rt. 2, Box 139, Kernersville, '58
Hale, Dorothy Lee, 723 Myrtle Ave., Rocky Mount, '58
Hall, Dorothy M., 3511 W. Oxford St., Philadelphia, Pa., '55
Hall, Freddie Lee, 124 E. College St., Franklinton, '58
Hall, Gertrude L., Box 539, Lumberton, '55
Hall, John Elbert, Oxford, '56
Hall, Lavonne Morraine, Rt. 2, Nashville, '57
Hall, Margaret Ellen, 206 N. 13th St., Morehead City, '58
Halsey, Rosa Mae, 315 E. Pantego St., Belhaven, '56
Hamilton, Joan, Rt. 5, Box 304, Lenoir, '58
Hamilton, Joseph R., 21 Hilliard St., N.E., Atlanta, Ga., '58
Hamme, Lillian L., Rt. 3, Box E88, Oxford, Grad.
Hamme, Thomas A., 10 Pease St., Oxford, Grad.
Hammond, William H., 1009 Faison St., Wilson, '58
Hampton, Laurence E., 413 Jivens St., Leaksville, '57
Hanberry, Madzetta, 217 W. Harrison Ave., Gastonia, '58
Handy, Albert Einstein, 400 Formosa St., Durham, '57
Handy, Della Louise, 246 Lincoln St., Concord, '56
Handy, Elisha S., 400 Formosa St., Durham, Grad.
Hankins, Ophelia, Box 575, Burgaw, '58
Hanps, Samuel B., 1302 St. Julian Ave., Norfolk, Va., '58
Hardy, Floyd Collins, Pleasant Hill, '56
Hargrave, John Bradley, 234 E. 3rd Ave., Lexington, '55
Hargraves, Clarence William, Jr., 313 McDade St., Chapel Hill, '58
Harrell, Anzell Nathaniel, Box 161, Laurinburg, '55
Harrell, Blanche Louise, P. O. Box 261, Ahoskie, '57
Harrell, Robert Lewis, P. O. Box 261, Ahoskie, '55
Harrell, Shirley Jane, P. O. Box 141, Harrellsville, '58
Harrell, William Harrell, Rt. 1, Box 55, Eure, Grad.
Harris, Angela Dorine, 9-S Hillsboro St., Franklinton, '56
Harris, Charles Edward, 609 Matthews St., Durham, '56
Harris, Hilda Genevieve, P. O. Box 252, Warrenton, '58
Harris, Ila Pearl, Rt. 2, Box 329-A, Oxford, '57
Harris, Josephine Breoda, 616 Thomas St., Orange, N. J., '56
Harris, Mary Jane, P. O. Box 606, Durham, Grad.
Harris, Mattie Mae, 403 Canal St., Durham, '58
Harris, Peggy Sue, 412 6th Ave., N.W., Roanoke, Va., '56
Harris, Richard Ernest, P. O. Box 544, Warrenton, '58
Harris, Zula Bell, 902 Chestnut St., Kinston, '58
Harvey, Otto Hoover, 139 S. Martin St., Elizabeth City, '55
Hawkins, Hean, Rt. 3, Box 148, Louisburg, '57
Hawkins, Marie, Rt. 2, Box 168, Norlina, '58
Hawkins, Mary Elizabeth, Rt. 3, Box 168, '56
Hawkins, Norotha Bell, 1919 Cecil St., Durham, '57
Hawkins, Vertina Joyce, 1507 Pine St., Durham, Grad.
Hawkins, Zachariah, Box 651, Cleveland, Grad.
Hawley, Estelle, P. O. Box 130, Oxford, Grad.
Hawley, Grover Cleveland, 209 McDenlim, Oxford, Grad.
Hayes, Annie Otelia, Rt. 1, Box 82, Wallace, '55
Hayes, Mildred, Rt. 1, Box 86, Wallace, '57
Hayes, Ruby Esther, 107 W. Enterprise St., Durham, '57
Hayes, Reginald S., Box 406, Winston-Salem, '57
Haywood, Gloria Laureen, 1027 Oberlin Rd., Raleigh, '58
Headen, Katye Lue, Rt. 2, Box 111, Liberty, '55
Heartly, Harvey, Box 218, Clayton, '55
Heath, Shirley, Rt. 2, Box 305, Clayton, '58
Hedgepeth, Betty, Rt. 3, Box 419, Nashville, '58
Hedspeth, Carol Jean, 301 Drew St., Durham, '58
Hedgepeth, Irene, Rt. 2, Box 139, Enfield
Hedspeth, Shirley, 301 Drew St., Durham, '55
Henderson, Alice, 403 Gillespie St., Fayetteville, '57
Henderson, Grace, 421 Beatty's Fd. Rd., Charlotte
Henderson, Jeremiah, 75½ Tyler St., Springfield, Mass.
Henderson, Joseph, 565 Rodgers Ave., Portsmouth, Va.
Hendricks, Carole, 32 Elm St., Rutherford, N. J., '57
Henry, George, P. O. Box 324, Burgaw, '56
Henry, Virginia, 353 Gideon Hill, Clinton, S. C., '55
Herbert, James, 144 Hancock St., Springfield, Mass., '57
Herndon, Goldie, 309 Dunston St., Durham
Herndon, Jeanne, 309 Dunston St., Durham, '55
Hester, Mary, P. O. Box 86, Morrisville, '58
Hicks, Doris, Rt. 2, Box 313, Clinton, '55
Hightower, Claressa, 416 Indian Hill St., Gaffney, S. C., '57
Hill, Carl, Box 46, Manley, '55
Hill, James, 112 Cecil St., Durham
Hill, William, 1202 Fayetteville St., Durham, '56
Hines, Gloria, 947 Sheldon Ave., Norfolk, Va., '56
Hines, Monsel Barnes, P. O. Box 2, Pinetops, '58
Hines, Ross M., 5633 Williams St., Detroit, Mich., '56
Hines, Veloise Mae, Rt. 1, Box 46-A, Wagram, '56
Hinton, Dorothy Lou, P. O. Box 10, Wise, '55
Hinton, Eleanor Jean, 605 Homeland Ave., Durham, '58
Hinton, Peggie Jean, 310 W. Norment St., Gastonia, '56
Hobbs, Shirley Marie, Rt. 3, Box 181, Wilson, '58
Hobgood, James Edward, Rt. 4, Box 250A, Oxford, '57
Hodge, Elsie Lee, Rt. 4, Zebulon, '55
Hodge, Margaret Olivia, Rt. 2, Box 229, Wendell, '58
Hodges, Alexander, Rt. 2, Princeton, '57
Hodges, Barbara Jeanne, 146 N. Ashe St., Wilson, '58
Hoffler, Charles Edward, 68 Dobb St., Hertford, '55
Holland, Charles Vernon, 613 Hickory, Durham, '57
Holland, J. Gilbert, 420 N. Marietta St., Gastonia, '55
Holley, Leon Melvin, 841 Lexington St., Norfolk, '57
Hollingsworth, Pocahontas, 714 Canal St., Goldsboro, '55

ENJOY THE BEST
RADIO PROGRAMS
DAILY ON

W S R C

1410 ON YOUR DIAL

★

MUSIC - NEWS - SPORTS

Always a Good Show
At 1410

★

W S R C

EVERYBODY'S FAVORITE

Congratulations
From

Stephenson-Wilson, Inc.

"Dollar for Dollar You Can't Beat a Pontiac"

823 Morgan Street Phone 6168

DILLON SUPPLY CO.

Mill and Industrial Supplies

Pipe, Valves and Fittings
Irrigation Systems
Boilers, High and Low Pressure,
For Every Service

112 S. Duke Street DURHAM, N. C.

The Light Refreshment

PEPSI-COLA BOTTLING CO., OF DURHAM

Compliments of

The Peabody Drug Company

Wholesale Druggists

305 Pettigrew Street
DURHAM, NORTH CAROLINA

THE ADVERTISERS
HAVE HELPED MAKE
THIS YEARBOOK POSSIBLE.

LET'S DO THEM A GOOD
DEED IN RETURN.

•

Patronize Our Advertisers

Hollingsworth, William Henry, 714 Canal St., Goldsboro, Grad.
Holloman, Eunice Cornelia, Main St., Murfreesboro, '55
Holloman, Melvin Demosthenes, Rt. 2, Box 144, Selma, '57
Holloman, William Thomas, Rt. 1, Box 150-N, Ahoskie, Grad.
Holloway, Zelma Josephine, Rt. 5, Hamlin Rd., Durham, '56
Holman, Baxter Doyce, Hanes, '58
Holmes, Arline Howell, P. O. Box 172, Graham, Grad.
Holmes, Claude Wardell, 333 Ann, Fayetteville, '58
Holt, Helen Alberta, Rt 1, Box 120, Burlington, '56
Holt, Madeleine, Box 431, Leaksville, '58
Hooper, Esther E., Rt. 1, Box 125, Leland, '57
Hopkins, Joseph, Jr., 510 Alston Ave., Durham, '57
Hopkins, Mary Jeanne, 903 Elizabeth St., Durham, '57
Home, Hattie A., P. O. Box 506, Bladenboro, '55
Horne, Joyce Yvonne, 603 Dexter St., Rocky Mount, '56
Horried, Rudolph, 1005 W. 42nd St., Baltimore, Md., '57
Horton, Charles, Rt. 5, Box 303, Lenoir, '56
Horton, Clifton, 1261 Gray Ave., Winston-Salem, '58
Horton, Leonders, 2813 Fayetteville St., Durham, '58
Horton, Mary E., P. O. Box 36, Apex, '58
House, Hugh, 613 Slaughter St., Goldsboro, '57
Howard, Lois Velez, 725 Burn St., New Bern, '55
Howard, Roosevelt, 291 Talwadge St., New Brunswick, N. J., '58
Howell, Edward, 602 Shain St., Rocky Mount, '57
Hubbard, James M., 612 Dupree St., Durham, '58
Hudson, Edward Leon, 522 Henderson St., Williamsburg, Va., '58
Hudson, Ellern, 1619 Fayetteville St., Durham, '57
Hudson, Gossie, 718 3rd Ave., New Bern, '57
Hudson, Roamless, 613 Wright St., Wilmington, '58
Hughes, Annie B., 904 Holly St., Rocky Mount, '56
Hughes, Elworth, Rt. 1, Box 114, Milton, '57
Hughes, Retha L., 120 N. Racipath St., Fayetteville, '56
Hughes, Ruth, 424 Hamilton St., Henderson, '58
Hughes, Sallie Mae, 1013 Webster St., N. W., Washington, D. C., '55
Hughley, Sadie S., 517 George St., Durham
Humphrey, Florence, Rt. 1, Semora, '58
Hannon, Joseph, General Delivery, Lynn, '56
Hasty, Hilton, 1011 Caledonia Rd., Laurinburg, '56
Hawkins, Deloris C., 520 Winder St., Henderson, '56
Ingram, Annie Marie, 105 Henry St., Durham, '58
Ingram, Jessie, Jr., 205 Corporation St., Durham, '58
Ingram, Marcus, Rt. 3, c/o Hatley Ingram, Albemarle, '58
Irving, Edna Mae, 615 S. 11th St., Wilmington, '58
Isler, Annie Pearl, Rt. 3, Box 209, La Grange, '56
Isler, William Edward, 925 B Hugh St., Goldsboro, '55
Jackson, Charles Jesse, 1119 Hivett Drive, High Point, '58
Jackson, James Carver Lee, 2217 Dalrymple St., Sanford, '57
Jackson, Patsy Bridges, 117 Fuller St., Smithfield, Grad.
Jackson, William Eddie, R.F.D. 1, Box 142, Franklinton, '58
Jacobs, Ivery Madaline, Rt. 1, Box 69, Balton, '56
Jacobs, Ratha Mae, Rt. 2, Box 79, Hillsboro, '56
James, Ernestyne Merlyn, 1726 N. Campbell St., Camden, S. C., '56
James, LaRose, Rt. 1, Box 116, Maple Hill, '58
James, Robert T., 1116 Earl St., Durham, '58
James, Rudolph, 87 Dobb St., Hertford, '56
James, Rosalind Mae, Pantego, '56
James Rose, 131 Hamilton St., Asheville, '55
Jones, Ruby B., 416 Ronoake St., Scotland Neck, '55
James, Shirley Temple, Rt. 1, Box 76, Jamesville, '57
Jeffries, Eva, Rt. 1, Box 196, Blanch, Grad.
Jeffries, Theresa, Al Mutual Dr., Durham, Grad.
Jeffrays, Vannie Stewart, 528 Holly St., Rocky Mount, '57
Jenkins, Elizabeth, Rt. 1, Box 124, Oswego, S. C., '56
Jenkins, Wilbert Thomas, P. O. Box 7, Pinetops, '56
Jerman, Vilma Maxine, P. O. Box 23, Marlina, '55
Jiles, Thomas Bradford, K9 Wash. Ter., Raleigh, '56
Johnson, Edmond Ronell, 108 Monroe St., Plymouth, '58
Johnson, Ernestine Addie, R.F.D. 5, Enfield, '55
Johnson, Ethel Delois, R.F.D. 1, Box 173, Rich Square, '58
Johnson, Harris, 406 Concord St., Salisbury, '55
Johnson, Hilda Mae, Rt. 2, Box 200, Chatham, Va.
Johnson, Ida Malviney, Rt. 3, Box 224, Enfield, '56
Johnson, Joyce June, P. O. Box 24, Rose Hill, '58
Johnson, Lenora L., 108 Monroe St., Plymouth, '55
Johnson, Leroy R., General Delivery, Tuskegee Institute, Ala., Grad.
Johnson, Mamie Marie, 4-F Taylor Homes, Wilmington, '57
Johnson, Margie Ann, Rt. 1, Box 24, Littleton, '56
Johnson, Marian Lillette, Rt. 1, Box 63, Bahama, '58
Johnson, Martha H., 1311 S. Alston, Durham, Grad.
Johnson, Marva, Rt. Box 97, Supply, '56
Johnson, Marvin, 1007 Doch St., Wilmington, '57
Johnson, Minnie Delores, 709 W. 26 St., Winston-Salem, '56
Johnson, Ollie Hamme, Box 36, Oxford
Johnson, Queen Vester, Rt. 4, Box 279, Goldsboro, '55
Johnson, Raymola Ray, 1627 N.W. 62nd Terrace, Miami, Fla., '56
Johnson, Robert Walter, Jr., Durham
Johnson, Samuel Henry, 415 Olivia Lane, Goldsboro, '56
Johnson, Sherl Lee, 813 Summer St., Selma, '55
Johnson, Thomas Samuel, 168 Ridge St., Reidsville, '57
Jones, A. Jackson, Box 225, Apex, '58
Jones, Beatrice M., 1525 Luther St., Charlotte, '58
Jones, Burney Clifton, 608 Pine St., Beaufort, '58
Jones, Carolyn Lynette, 103 W. Cotton St., Farmville, '58
Jones, Charles Mathis, 245 Asheland, Asheville, '58
Jones, Daphine, Rt. 1, Knightdale, '58
Jones, Ellis Dequillar, Jr., 2809 Fayetteville St., Durham, Grad.
Jones, Ethel O., 221 McClamahant, Oxford, Grad.
Jones, Harold Lloyd, 808 W. Wilson St., Tarboro, '56
Jones, Hazel Morgan, 257 Stalling, Clayton, Grad.
Jones, Jacqueline, 108 E. Preston St., Selma, '57
Jones, James Douglas, 1403 E. 11½ St., Winston-Salem
Jones, Joyce Marie, Rt. 1, Box ___, Zebulon, '58
Jones, Linwood, Weldon, '55
Jones, Lorene Evelyn, 546 Madison Ave., Roanoke, Va., '58
Jones, Mae Gardner, 2809 Fayetteville Rd., Durham, '55
Jones, Merrill Julia, Rt. 4, Box 155, Henderson, '58
Jones, Mildred, 11 S. 11th St., Wilmington, '58
Jones, Napoleon, Box 203, Wilson, '58
Jones, Pearl Delores, 435 Ann St., Fayetteville, '57
Jones, Pocahontas, 613 Walnut St., Wilmington, '55
Jones, Robert, 216 Witten St., Petersburg, Va., '56
Jones, Roberta Lee, 104 N. Rochelle Blvd., Kinston, '57
Jones, Walter Lee, 919 West Ave., Ayden
Jones, William Morris, P. O. Box 182, Roxboro, Grad.
Jones, Yvonne Patrica, Rt. 1, Box 117, Creedmoor, '58
Jordan, David Edward, Rt. 3, Box 111, Wallace, '58
Jordan, James, 310 W. Front St., Oxford, '56
Jordan, James Randolph, Rt. 3, Box 111, Wallace, '58
Jordan, Mabel, 116 Elm Ave., So. Pittsburg, Tenn., '57
Jordan, Theodore, 411 E. Horch St., Salisbury, '58
Joyner, Charles N., 2411 Morse St., Durham, '57
Joyner, Elnora J., 2411 Morse St., Durham, '58
Joyner, Robert L., Rt. 1, Box 24, Farmville, '55
Joyner, Therlon Whitaker, Box 588, Enfield, '57

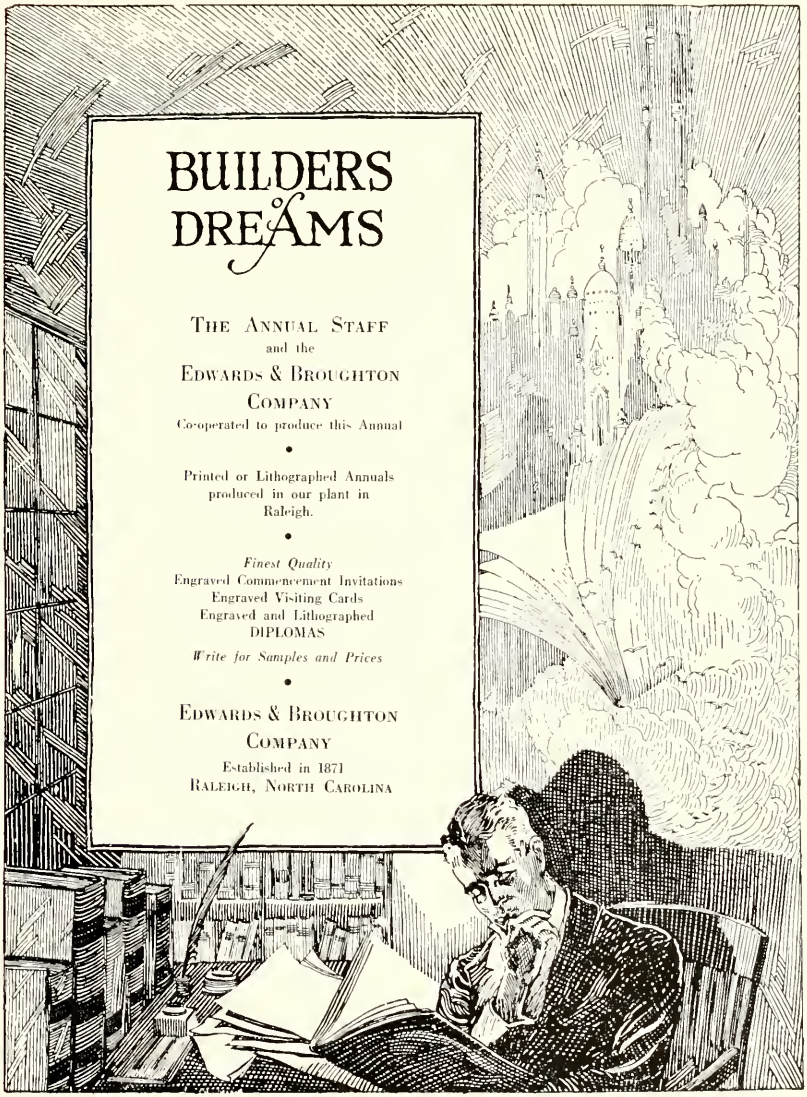
BUILDERS of DREAMS
THE ANNUAL STAFF
and the
EDWARDS & BROUGHTON
COMPANY
Co-operated to produce this Annual
•
Printed or Lithographed Annuals
produced in our plant in
Raleigh.
•
Finest Quality
Engraved Commencement Invitations
Engraved Visiting Cards
Engraved and Lithographed
DIPLOMAS
Write for Samples and Prices
•
EDWARDS & BROUGHTON
COMPANY
Established in 1871
RALEIGH, NORTH CAROLINA

Jumper, Floyd Leon, 144 Ridge St., Reidsville, '58
Justice, Jacquelyn R., 603 Troy, Durham, '55
Keck, Charles Dotson, III, S. Tarboro St., Raleigh, Grad.
Keels, John, Jr., 121 Wildey St., Tarrytown, N. Y., '58
Keith, Mary Frances, 1102 Lynchburg St., Durham, '57
Keith, Evelyn, 1102 Lynchburg St., Durham, '55
Kelley, Leroy, 403 Wayne Ave., Goldsboro, '55
Kelly, Jesse Lee, 901 E. Elm St., Goldsboro, '57
Kelly, Irene Elizabeth, 217 South Ave., S.E., Atlanta, Ga., Grad.
Kelley, Shirley Quinette, 301 S. Massey St., Selma, '55
Kendall, Maggie Nora, P. O. Box 544, Maxton, Spec.
Kennedy, Gene Edward, 416 E. D St., Newton, '58
Kershaw, Mary Ellen, 1402 Fay St., Durham, '58
Keys, Cornelia Agnes, Rt. 1, Box 303, Washington, '57
Keyes, Norvella Evangeline, Box 17-C, Jamesville, '55
King, Ernest Vincent, 5 Court St., Charleston, S. C., '57
King, Faye Olivia, 215 W. Davidson Ave., Gastonia, '57
King, Henry Clay, 1207 Hyde Park Ave., Durham, '55
King, Reola Elizabeth, 831 Canal St., Jacksonville, Fla., '58
Kinsey, Janie Belle, Rt. 1, Box 30, Trenton, '58
Kirkland, Mittie Lena, 1291 W. Pennsylvania Ave., Southern Pines, '55
Kirton, Eunice Eleanor, 601 Grace St., Wilmington, '58
Knight, Delores, 537 Whitted Ave., Henderson, '57
Knight, Grace Del Rio, P. O. Box 152, Bayboro, '58
Knight, Julius Francis, 2501 Dallas, Durham, Grad.
Knight, Shirley Christine, 241 Park Ave., Rocky Mount, '58
Knight, Smith Norfleet, Rt. 1, Box 145, Sunbury, Grad.
Koonce, Mattie Olivia, P. O. Box 18, Comfort, '58
Kornegay, James Henry, 710 Pottey, Goldsboro, '58
Kornegay, Wade Melvin, Clear St., Mt. Olive, '56
Lacy, Raymond Alfonso, R.F.D. 2, Box 37, Dinwiddie, Va., '57
Lambert, Romaine, Durham, Grad.
Lander, Goler Coltridge, 203 Underhill Ave., High Point, '58
Landrum, Effie Frances, 405 Hardin St., Forest City, '57
Lane, Carrie M., P. O. Box 331, Selma, '57
Lane, James D., Rt. 1, Box 189, Littleton, '58
Lane, Mary L., 1107 S. James St., Goldsboro, '57
Langley, Zenora Williams, 606 Tyson St., Greenville, '57
Lash, Emma Marie, Rt. 1, Winston-Salem, '57
Lassiter, Marvin Alphonzo, 306 W. Preston, Selma, '58
Latham, Rosa Louise, 303 Harding Ave., Washington, '55
Latta, Gladys Prestine, 1433 E. 11½ St., Winston-Salem, '55
Lawhorn, Inez Eugenia, R.F.D., Box 174A, Aberdeen, '57
Lawhorn, Nancy Carolyn, R.F.D. Box 251, Aberdeen, '55
Lawrence, Barbara Dean, 826 Clay Ave., Norfolk, Va., '55
Lawrence, Bobby Louis, C-39 Leon St., Durham, '57
Lawson, Alberta, Box 204, Roxboro, '56
Lawson, Barbara Jean, P. O. Box 470, Manassas, Va., '56
Lawson, Hallie Omega, 2112 Otis St., Durham, '57
Lawson, Mary Earnestine, Rt. 2, Box 27, Woodsdale, '57
Leach, Bettie Louise, Pittsboro, '56
Leach, Jeanette Marie, P. O. Box 202, Pittsboro, '57
Leach, Reva Mae, 1413 S. Alston Ave., Durham, '55
Leak, Vivian Jackquelyne, Durham, '58
Leary, Mamie Ruth, Rt. 1, Box 81, Vanceboro, '57
Leatherberry, Flossie Marie, Warren St., Oxford, Grad.
Leathers, Charles Clinton, Ferrell Blvd., Durham, Spec.
LeBrilla, Carmen L., 244 Ashley Ave., Charleston, S. C., '55
Ledbetter, Geraldine, Rt. 1, Box 329, Hamlet, '56
Lee, Delaine C., Rt. 1, Box 25, Moncure, '55
Lee, Lucille G., 804 Massey Ave., Durham, '57
Lee, Orenn, 804 Massey Ave., Durham, '56
Lennon, Marjorie, 319 West 124th St., New York, N. Y., '55
Leonard, Josephine Fleming, 909 Whittied St., Durham, '57
Leslie, Hene, P. O. Box 373, Rowland, '55
Lewis, Catherine Frances, 201 Lane Ave., Elizabeth City, '57
Lewis, Claudie, Jr., Gen. Del., Red Springs, '57
Lewis, Herman, 348 N. Stephens St., Southern Pines, '57
Lewis, Lillie Mae, Rt. 2, Box 7, Fuquay Springs, '58
Lewis, Shirley Ann, 609 12th St., Wilmington, '58
Lewis, William Henry, P. O. Box 583, Williamsburg, Va., '57
Lineberger, Forestina Elizabeth, 663 West 24½ St., Winston-Salem, '58
Lineberger, James Henry, Jr., 511 Dunbar St., Durham, Grad.
Lipscomb, George Kenneth, Rt. 5, Box 171, Durham, '56
Lipscomb, William Duke, Rt. 1, Box 4, Blanche, '56
Little, Barbara Jean, 1102 Grant St., Durham, '58
Little, Barbara Jean, 515 Grant St., Durham, '58
Little, Malcolm Peele, 846 Piece St., Washington, '58
Littlejohn, Eara Galloway, 320 Linden, Oxford, Grad.
Llewellyn, Jean Deloris, C-5 Belvin Ave., Durham, '58
Lofton, Sallie Lee, 113 E. Hillsboro St., Mt. Olive, '58
Logan, Peggy Delores, 165 S. Grove St., Asheville, '58
Long, Josephine Watson, 407 Formosa Ave., Durham, '56
Long, Shirley Gwendolyn, R.F.D. 3, Box 904, New Bern, '56
Love, Archie William, 923 Camel Ave., Winston-Salem, '55
Lowe, William Richard, Jr., 713 Cheatwood Ave., Richmond, Va., '56
Lucas, Artie Shaw, P. O. Box 52, Spring Hope, '57
Lumford, James Anthony, 288 W. Penn Ave., Reidsville, '58
Lumpkin, Barbara Anne, 714 Grant St., Durham, '57
Lunsford, Anne Malone, 1609 Merrick St., Durham, '57
Lyons, Edna Blondell, 1532 D. St., S.E., Washington, D. C., '56
Lyon, Ernestine Delores, 411 Dowd St., Durham, '57
Lyon, Juanetta Peggy, 411 Dowd St., Durham, '55
Lyons, Wilbert, 1002 Fargo St., Durham, '58
McAllister, Delas, 2107 Concord St., Durham, Grad.
McAllister, Geneva Lowe, 2107 Concord St., Durham, '56
McAllister, Raymond, 609 Price St., Durham, Grad.
McArthur, Dorothy Lee, 1003 E. Whitted St., Durham, '58
McArthur, Robert Louis, 1003 E. Whitted St., Durham, '58
McCall, Florence Delories, 304 Sycamore St., Oxford, '56
McCaskill, Iven Cullen, 1352 N. Cherry St., Winston-Salem, '57
McCoy, Georgia Marie, Box 3, Carrboro, '55
McCoy, Rosetta, Rt. 1, Box 417, Dover, '58
McCrae, Clare Elizabeth, 2301 Fayetteville St., Durham,
McCullough, Mattie, 108 Codien St., Monroe, '55
McCallum, Gwendolyn Locke, 510 Pine St., Mocksville, '57
McCoy, Lillie McMillan, 502 East Surles, Dunn, '55 '55
McCrimmon, Yvonne Gwendolyn, 194 Orange St., Waterbury, Conn., '57
McDaniel, Thelma, Durham, Grad.
McDonald, Glois Alberta, Rt. 2, Box 277, Fayetteville, '56
McDonald, Sallie Marion, 600 E 7th St., Wilmington, '58
McDougald, Barbara Delores, 606 S. Elm St., Durham, Grad.
McDougald, Wallace, Jr., 307 Biggs St., Laurinburg, '56
McDowell, Betty Faye, Rt. 3, Kings Mountain, '58
McDowell, Cornelia, P. O. Box 1503, Hickory, '56

McDowell, Gladys Louise, 31-E Braswell St., Durham, '56
McFadden, Jerry, 323 Jackson St., Reidsville, '56
McGee, Francis Josef, 302 Oberlin Rd., Raleigh, '56
McGhee, Benjamin Franklin, H. Rt. 2, Box 75-B, Oxford, '56
McGirt, James Gettys, 300 Fayette St., Camden, '57
McIntire, Eleanor, 39 Mercer Ave., Wilmington, '58
McIntyre, Selene, Rt. 2, Box 86, Rocky Point, '58
McIver, William, 890 W. Orange St., Fayetteville, '56
McKeithan, Dorothy, P. O. Box 1, Wade, '58
McKoy, Aurttra Mae, Rt. 1, Box 217, Elizabethtown, '56
McKoy, Helen Margie, Rt. 2, Box 85, Elizabethtown, '58
McLaurin, Melvin, 707 Union St., Springfield, Mass., '58
McLeod, Annie Love, 465 Stevens St., Southern Pines, '55
McLean, James Thomas, Rt. 2, Wendell, '56
McLendon, Catherine S., P. O. Box 923, Hamlet, '58
McLean, Florence, Box 237, Jonesboro Hgts., Sanford, '56
McLinden, Barbara, 4424 Falls Terrace, S.E., Washington, D. C., '57
McMillian, Bettye Hall, 1701 Slater Ave., Fayetteville, '58
McMillian, J. Eunice, 1301 Union St., Durham, '58
McMillian, Lefton, Rt. 1, Box 50, Supply, '58
McNeill, Cora, Rt. 1, Box 95, Varina, '55
McNeill, Joye Elizabeth, 1212 E. Martin St., Raleigh, '55
McNeil, Marilyn B., Rt. 5, Box 361, Fayetteville, '58
McNeill, Rubye Mae, Rt. 1, Fuquay, '58
McNeill, Margie Jean, Rt. 1, Fuquay Springs, '57
McNeil, Sara Louise, 704 Pine St., Durham, '55
McPhail, Edna Mae, Rt. 2, Box 163-A, South Boston, Va., '57
McPhail, Mae Frances, 233 Lincoln St., Badin, '57
McRae, Margaret Ida, P. O. Box 1243, Southern Pines, '58
McRae, Mary Jane, 2 Eugene St., Chapel Hill, '58
Mack, Annie Ruth, 301 Queen St., Wilmington, '58
Mack, James Arthur, 255 W. 122 St., New York, N. Y., '58
Mack, William B., 403 Dunstan St., Durham, '55
Macklin, Geraldine W., 503 Holbrook St., Danville, Va.
Macklin, Shirley T., Rt. 4, Box 319, Rocky Mount, '57
Macon, Gladys Z., Rt. 4, Box 125, Henderson, '56
Mallory, James R., 1111 Green St., Portsmouth, Va., '56
Malone, Clarence C., 2403 Fayetteville St., Durham, Grad.
Malone, Evangeline, Box 145, Mebane, '55
Malone, Ralph P., 1609 Merrick St., Durham, '56
Majette, Mollie D., Rt. 1, Box 442, Rich Square, '55
Mangum, Gwendolyn, P. O. Box 761, Statesville, '58
Markham, Robert E., 615 St. Joseph St., Durham, '58
Martin, Isaac, 253 Evergreen Ave., Morristown, N. J., '55
Martin, John H., 1724 Thurmond St., Winston-Salem, '58
Martin, Joseph H., 2004 Otis St., Durham, '58
Martin, Katherine S., Rt. 1, Box 125, Ruffin, '57
Martin, Phyllis A., 618 N. Hamilton St., Leaksville, '56
Martin, Richard D., 253 Evergreen Ave., Morristown, N. J., '58
Mason, Martha R., Rt. 2, Box 75B, Oxford, Grad.
Mason, Mary E., New Hill, '56
Mason, Viella H., 421 N. Brevard St., Gastonia, '57
Massey, Reese A., 63 Blanton St., Asheville, '55
Matthews, John W., 115 Orr St., Kernersville, '56
Matthews, Lula J., 213 Fowle St., Raleigh, '55
Matthews, Robert L., 625 W. 5th St., Warrenton, '57
Matthews, Thomasena, 420 Salisbury St., Wadesboro, '55
Matthews, Wilhelminia, 514 Creech St., Goldsboro, '58
Mayes, Ruth M., Rt. 1, Box 73., Nelson, Va., '57
Mayfield, Claude R., Rt. 2, Box 136, Suffolk, Va., '55
Meadows, Fannie M., 1116 Scouts Dr., Durham, '58
Mebane, Mary E., Rt. 5, Box 64, Durham, '55
Meetze, Irdella, 5-D Wash.-Carver Village, Columbia, S. C., '55
Michael, Wilma R., P. O. Box 102, Rutherford, '58
Micheal, Mae E., 2111 South St., Durham, '55
Mickles, Bobbie J., 1112 Oaklawn Ave., Charlotte, '58
Middleton, Alfreda, 100 Gruber St., Walterboro, S. C., '55
Middleton, Richard V., P. O. Box 241, Warrow, '55
Midgette, Lillian P., 709 Queen St., New Bern, '58
Midgette, Annie P., 2419 Fayetteville St., Durham, Grad.
Miller, Joan D., Rt. 1, Box 125, Traphill, '58
Miller, Mae W., Fleetwood, '57
Miller, Marcial J., P. O. Box 171, Smithfield, '58
Miller, Marcellus C., 917 W. Thomas, Rocky Mount, Grad.
Miller, Melzoria P., Rt. 2, Box 56, Warsaw, '58
Miller, Robert A., 2312 Fayetteville St., Durham, '56
Miller, William H., 2312 Fayetteville St., Durham, '56
Mills, Edna R., 1211 Fayetteville St., Durham, Grad.
Mitchell, Bernice A., 311 Dowd St., Durham, '57
Mitchell, Cashe L., 1203 Woodard St., Wilson, '57
Mitchell, Doris M., 311 Dowd St., Durham, '57
Mitchell, Doris Pearlina, 420 Spring St., Wake Forest, Grad.
Mitchell, Esther Mae, 905 Glendale Ave., Durham, '58
Mitchell, Etta Marie, 1403 E. Prin. Anne Rd., Norfolk, Va., '55
Mitchell, Gladis Marie, 600 Dunbar St., Durham, '55
Mitchell, Lloyd Marion, Box 321, Walnut Cove, '57
Mitchell, Shirley Ann, 476 Hamilton Ave., Waterbury, Conn., '58
Mitchell, William J., 600 Dunbar St., Durham, '57
Monk, Lorraine Delores, 105 Pacific St., Stamford, Conn., '57
Monk, Mary Elizabeth, Box 35, Bell Arthur, '55
Montgomery, Bessie, 1022 W. 7th Ave., Gastonia, '58
Montgomery, Robert Albert, 1022 W. 7th Ave., Gastonia, '57
Moore, Albert Pee, 2209 Everett St., Raleigh, '56
Moore, Bernice Renee, 305 Jones St., New Bern, '55
Moore, Bertha, P. O. Box 72, Rich Square, '55
Moore, Dollis Erna, Rt. 1, Box 102 Halifax, '56
Moore, Franklin, 1215 Macon St., Kinston, Grad.
Moore, Gertrude L., 226 W. 8th St., Washington, '55
Moore, Harry Clemmonds, Box 97, Elizabethtown, '56
Moore, Hazel Bettie, 23F Wabash Ave., Durham, '57
Moore, Jean Loretta, 705 E. 7th St., Winston-Salem, '56
Moore, Jesse Thomas, P. O. Box 25, Potecasi, '55
Moore, Josephine, Rt. 1, Box 238, Creedmoor, '57
Moore, Leary Jackson, 1015 Hicks Ave., Kinston, '56
Moore, Lucy Virginia, 818 N. Broad St., Clinton, '55
Moore, Mable Louise, 305 N. 7th St., Wilmington, '58
Moore, Mary Ethel, Rt. 5, Statesville, '56
Moore, Nepolia, Rt. 1, Box 145, Blount Creek, '58
Moore, Rose Bud, Rt. 1, Box 391, Dover, '57
Moore, Saundra Lorraine, 228 N. 4th St., Smithfield, '58
Moore, Thomas Henry, P. O. Box 151, Mound Bayou, Miss., '56
Monk, Mildred Allene, 923 Massey St., Smithfield, '56
Morgan, David Livingston, 2500 N. Cherry St., Winston-Salem, '58
Morgan, Gladys Elizabeth, 414 Smith St., Durham, '55
Morgan, Joyce Ann, 2500 N. Cherry St., Winston-Salem, '56
Morgan, Susie Bell, 903 S. Blount St., Raleigh, '57
Morgan, William Allen, R.F.D. 1, Pollocksville, '58
Morris, Alfred, 1101 N. Hyde Park Ave., Durham, '58
Morris, Willie Mae, 1101 N. Hyde Park, Durham, '58
Morrison, Lawton Alphacus, 237 Larfield St., Statesville, '58
Merton, DeLois, Rt. 5, Box 137B, Oxford, '58
Morton, Jennie T., Rt. 5, Box 137B, Oxford, '56
Mauney, Lonnie L., 122 Miller Ave., Statesville, '55
Murphy, Earnestine, Rt. Box 47, Pendleton, '58
Murphy, Iris L., Rt. 1, Box 314, Whiteville, '58

Murray, James B., 511 East End, Belmont, '57
Myles, James W., 3714 Aspan, Philadelphia, Pa., '55
Myrick, Mae A., P. O. Box 5369, Murfreesboro, '55
Nelson, Clyde B., 38A Ridgeway, Durham, '58
Nelson, Edward L., 2129 Oak St., Columbia, S. C., '58
Nelson, Leon E., Box 71, Cornelius, '55
Nelson, William F., 434 Carolina, Jacksonville, Fla., '57
Newell, Alice E., Star Rt., Box 38, Littleton, '56
Newell, Etta C., Rt. 2, Box 216, Clarkton, '55
Newkirk, Anna J., 309 W. Jones St., Fuquay, '58
Newman, James G., 429 Barges Lane, Fayetteville, '57
Newsome, David L., 400 N. Granville, Edenton, '58
Nickols, Alice M., Rt. 2, Box 185, Laurel Hill, '58
Nicholson, Doris M., P. O. Box 643, Roanoke Rapids, '57
Nicholson, Gaynelle C., Rt. 1, Box 79, Woodland, '55
Nicks, John T., 107 N. Graham, Chapel Hill, '58
Nixon, Cassie L., 1353 A Samuel, Charlotte, '58
Nixon, Kennit N., 118 South 6th, Smithfield, '58
Norman, Thelman C., Rt. Box 233, Sunbury, '58
Norris, Almmea S., Rt. 1, Box 86, Holly Springs, '57
Norris, Ruth M., 518 N. 5th Ave., Wilmington
Oats, Geraldine V., 204 N. Tarboro, Raleigh, '57
O'Farrow, James P., 527 Blaunt St., Washington, '58
Odam, Barbara W., 19 E. Main St., Hamlet, '58
Oliver, Jack C., 318 Flushing St., Burlington, '58
O'Neal, Vernese B., B-1 Mutual Ct., Durham, Grad.
Opher, Albert W., 403 N. Granville, Edenton, '55
Owens, Calvin L., Gen. Del., Wake Forest, '55
Owens, Grace L., 1110 Burton St., Charlotte, '58
Page, Alice Gwendolyn, 407 W. Franklin St., Chapel Hill, '55
Page, Betsy Ann, 2E McDougald Terrace, Durham, '57
Paige, Mary Lou, Post Office, Bonlee, '55
Parker, Delores, Rt. 1, Box 17-A Murfreesboro, '58
Parker, Emma Ree, Rt. 6, Box 110, Raleigh, '58
Parker, Ethel Louise, P. O. Box 181, Fremont, '55
Parker, Ethel Ruth, Rt. 2, Box 227, Richlands, '55
Parker, Hilda Rebecca, Rt. 1, Box 104, Stony Point, '58
Parker, Jarie Antoinette, Rt. 2, Box 94, Kittrell, '55
Parker, Jean Ester, Box 141, Oxford, '58
Parker, Olivia, 701 Drew St., Durham, '58
Parker, Percell, Rt. 6, Box 110, Raleigh, '58
Parker, Shirley O'Nell, Rt. 2, Box 95, Kittrell, '57
Parrott, Dorian Lee, 1022 Mattsion Ave., Asbury Park, N. J., '58
Pasteur, Evelyn Marie, 707 Cedar St., Beaufort, '55
Patterson, Bettie, P. O. Box 253, Laurinburg, '57
Patterson, Lena, Rt. 6, Box 99, Reidsville, '55
Patterson, Sadie Juliet, Rt. 1, Box 503, Lenoir, '55
Payne, Clarence Ellis, P. O. Box 139, Hillsboro, '55
Peace, Alma, Rt. 2, Box 40, Virgilina, Va., '57
Peace, Constance Thorpe, 305 Sunset Drive, Chapel Hill, Grad.
Peace, James Harmon, 305 Sunset Drive, Chapel Hill, Grad.
Peace, Mary Jane, 1503 Knox St., Durham, '57
Peace, Sallie Knight, 312 Front St., Oxford, Grad.
Pearson, Beulah, Rt. 1, Dudley, '55
Pearson, Henrietta, General Delivery, Gibson, '58
Pearson, Mary Elizabeth, P. O. Box 238, Pembroke, '57
Pearson, Norwood, 603 E. Ave., Belmont, '55
Peele, John Ernest, Jr., 605 Dunlar St., Durham, '55
Peele, Myrtle Beatrice, P. O. Box 343, Rich Square, '56
Penn, Thelma Maye, 1119 N. Cameron Ave., Winston-Salem, Grad.
Penn, William Thomas, 415 Myrtle Ave., Rocky Mount, '57
Pennington, Clem, Rt. 1, Box 171, Morrisville, '58
Pennix, Madelyn Richardson, 511 Rosenwald St., Burlington, '57
Perkins, Palmer Lewis, 403 Lawson St., Durham, Grad.
Perry, Gordon, 512 Umstead St., Durham, '55
Perry, Mel Rose, P. O. Box 24, Eagle Rock, '58
Perry, Oca Viola, Rt. 1, Box 18, Belvidere, '56
Perry, Robert L., 1703 Fayetteville St., Durham, '57
Perry, Sarah Lou, 309 Thomas St., Henderson, '58
Perry, Susie Virginia, 1200 South St., Durham, Grad.
Perry, Wade Wayne, 512 Umstead St., Durham, Grad.
Perry, William, Box 8, Cofield, '56
Person, Joseph T., 2310 Wade Ave., Raleigh, '55
Peten, Barbara Ruth, 2309 Chautauqua St., Durham, '58
Peterson, Bertha Jean, 105 Smith St., Mount Olive, '57
Peterson, Paul Richard, Rt. 1, Box 110, Rose Hill, '57
Phelps, John Albert, Rt. 2, Box 36, Clemmons, Grad.
Phillips, Clarence, 309 Fayetteville St., Durham, '56
Phillips, Joyce Audrey, Rt. 1, Box 8, Moyock, '58
Phillips, Vivian Dare, 41 Planters St., Ayden, '58
Pickett, Milton, Rt. 1, Box 73, Maple Hill, '58
Pierson, Ruth Yvonne, 530 North 56th St., Philadelphia, Pa., '58
Pilgrim, James, 836 3rd Ave., Hendersonville, '58
Pinkney, Ethel Louise, Rt. 2, Macon, '57
Pinkney, Mary Elizabeth, Rt. 7, Winston-Salem, '58
Pinnix, James William, 431 Fulton St., Burlington, '58
Pitt, Johnnie Bernice, 803 Williams Lane, Wilson, '56
Pittman, Marie Estella, 601 Dupree St., Durham, Grad.
Pitts, James R., 700 Union St., Springfield, Mass., '58
Plater, Charles S., 906 Faison St., Wilson, '57
Plummer, John O., 737 Fayetteville St., Raleigh, Grad.
Poe, Viola Juline, 119 W. Chestnut St., Durham, Grad.
Ponder, Fred D., 2330 Wade St., Raleigh, '57
Poindexter, Gwendolyn, 1207 E. 18th St., Winston-Salem, Grad.
Pompey, Samuel Frank, 702 S. Alston, Durham, Grad.
Poole, James Jefferson, 812 Jefferson St., Elizabeth City, '55
Portee, Bettye, 824 Fairview, High Point, '56
Porteur, Ester M., 1209 Davenport St., Greenville, '57
Poston, Mable, Rt. 3, Box 118, Shelby, '56
Potts, James Lafayette, General Delivery, Cornelius, '57
Powe, Valeria Marcelette, P. O. Box 643, Cleveland, '57
Powell, Bettye Delores, 330 Olive St., Rocky Mount, '57
Powell, Elizabeth Rose, Chapel Hill, '58
Powell, Ernestine, Rt. 3, Box 75, Chapel Hill, '58
Powell, Harold, 739 1st Ave., Hendersonville, Grad.
Powell, Thelma, P. O. Box 36-E, Kelford, '58
Pratt, Earnestine Diana, 505 St. Joseph St., Durham, '56
Pratt, Wallace E., Rt. 1, Box 333, Durham, '56
Price, Eva Mae, Rt. 2, Box 26, Lillington, '57
Price, Hester Warner, 316 South Ohio Ave., Lakeland Fla., '57
Price, Robert Solon, 1914 Lloyd St., Apt. 412, Charlotte, '57
Pridgen, Addie Ruth, 2414 Dallas St., Durham, '57
Pridgen, Morris Delane, Rt. 2, Box 273, Whiteville, '55
Pryor, Betty Jean, 1732 Taylor St., Charlotte, '58
Pulley, Kennedy, P. O. Box 281, Louisburg, '55
Rainey, James Leon, 906 S. Vance St., Gastonia, '55
Ragland, Doris Mae, 313 Thomas St., South Boston, Va., '56
Ramseur, Ernest, R.F.D. 1, Kingston, '56
Ramsey, Jean Caroline, 1125 N. 56th St., Philadelphia, Pa., '57
Ransom, Bessie A., P. O. Box 438, Oxford
Raspberry, Catherine, Rt. 3, Box 48, Ayden, '56
Ray, Annie Louise, Rt. 1, St. Paul, '58
Ray, Barbara Jean, 2219 Fitzgerald, Durham, '55
Ray, Regina Louise, 133 Dunleith Ave., Winston-Salem, '55
Ray, Joseph James, 619 E. Rockspring St., Henderson, '55

Ray, Loris Shaw, 1302 Concord, Durham, Grad.
Read, Bessie Lucille, Rt. 7, Box 156, Fayetteville, '57
Rease, Aletha, 911 John St., Durham, '55
Rease, Mattie Jo, 508 N. "G," Pensacola, Fla., '55
Reaves, Dorcas Croom, Durham, Grad.
Reaves, Pauline Ophelia, 1322 Bowman Ave., Burlington, '57
Redding, Betty Margarete, Rt. 2, Oxford, '56
Reed, Helen Marie, 108 Masondale Ave., Durham, '58
Reid, Dave, Jr., 38-A Daniel Brooks Apt., High Point, '55
Reid, Elma Irene, Rt. 1, Box 68-X, Fremont, '56
Reid, Henry Leonard, 38-A Daniel Brooks Apts., High Point, '57
Reid, Jean Elvin, 911 Washington, Wilson, '58
Reid, Zelda Altenell, General Delivery, Landis, '56
Reives, William M., 311 Church St., Sanford, '57
Revell, Catherine Evelyn, Rt. 2, Box 44, Selma, '58
Reynolds, Christopher McCool, 97 Madison Ave., Asheville, '55
Reynolds, Lucille, 12 Huntington, Asheville, '56
Rhames, Daisy Blondell, 1406 Hamlin St., Durham, '58
Rhone, Lifa Fairisee, 2503 White Oak Drive, Durham, '58
Richardson, Alfred Erskin, 549 Summit Ave., Schnectady, N. Y., '58
Richardson, Blanquita, 306 Todd St., Belmont, '57
Richardson, Clyde Baxter, 816 Orange St., Henderson, '55
Richardson, Lena E., 524 George St., Durham, Grad.
Richardson, Nurme Leroy, Rt. 1, Box 75, Rich Square, '58
Richard, Shirley E., Rt. 1, Box 25A, Columbia, '56
Richardson, Sigredda, Rt. 3, Box 412, Nashville, '58
Ridley, Patsy, Rt. 2, Box 69, Oxford, Grad.
Rivers, Gilbert F., 19 Sires St., Charleston, S. C., '55
Roberson, Deborah, R., Rt. 2, Box 93, Castalia, '57
Roberson, Fredreda C., 810 Bennett St., Greensboro, '57
Roberson, Gilbert, 706 Carroll St., Durham, '55
Roberson, Ruth Bernice, Rt. 2, Box 93, Castalia, '57
Roberts, Francis Leroy, 613 S. East St., Raleigh, '58
Roberts, Spurgeon, 212 Lineburger St., Shelby, '55
Robertson, Janice Wall, 749 S. Blount St., Raleigh, Grad.
Robertson, Joseph Henry, 751 S. Blount St., Raleigh, '58
Robinson, Annie Ruth, 300 N.W. 6 Ave., Ft. Lauderdale, Fla., '58
Robinson, Clarence, 417 S. Center St., Goldsboro, '57
Robinson, Doris Patricia, Box 141, Pee Dee, '56
Robinson, Ernest P., 210 N. Graham St., Chapel Hill, Grad.
Robinson, Genevieve M., 11 Madison Ave., Asheville, '58
Robinson, Lillian P., 210 N. Graham St., Chapel Hill, Grad.
Robinson, Ruth Osceola, P. O. Box 87, Acme, '56
Robinson, Sophia Georgia, Box 635, Troy, '55
Robinson, Willia Jane, Rt. 1, Box 33, Dunn, '57
Robinson, William S., P. O. Box 267, Hillburn, N. Y., Grad.
Rogers, Barbara, 1209 5th St., Durham, '58
Rogers, Eva Mae, Rt. 6, Box 162, Durham, '56
Rogers, Lillian Nunn, Rt. 2, Box 68, Chapel Hill, Spec.
Rollins, Herman L., 11-E Sima Ave., Durham .
Roseboro, Christine, 124 Fairwood Ave., Charlotte, '58
Ross, Donald Long, 622 Price St., Durham, '57
Rouse, Elizabeth J., 303 Umstead St., Durham, '55
Rouse, Willie Carl, Rt. 2, Box 261, Rose Hill, '58
Rowland, Lula B., Lincoln Hospital, Durham, '55
Royster, Lois V., Rt. 5, Box 78, Raleigh, '58
Ruffin, Robert Edward, 604 Pickett St., Durham, '58
Ruffin, S. Thomasine, 212 Lawson St., Durham, Spec.
Rush, Mabel Elizabeth, Post Office, Ellerbe, '57
Rush, Virginia Ernestyne, P. O. Box 334, Pinehurst, '55
Russell, Joseph L., 609 Harrison St., Reidsville, '57
Russell, Harold, P. O. Box 93, Hillsboro, '57
Russell, Rebecca Elaine, 2347 Olando St., Charlotte, '57
Rutherford, Mildred, 8 Baxter St., Asheville, '57
Sanders, Charles Louis, 66 Congress St., Asheville, '58
Saunders, Catherine Johnson, 606 First Ave., New Bern, '55
Satterfield, Curtis B., P. O. Box 114, Hillsboro, '58
Satterfield, Elizabeth J., Rt. 2, Box 21, Roxboro, '57
Satterwhite, Dorothy Lee, 1210 Fayetteville St., Durham, '58
Savage, Soissette T., P. O. Box 101, Warsaw, '58
Sawyer, M. Bernice, Rt. 3, Box 134, Ahoskie, Grad.
Self, Carolyne E., 407 Third St., Melville, Va., '55
Sellew, Howard H., 304 Gurley St., Durham, '58
Scarborough, Hattie, 1406 Fayetteville St., Durham, Grad.
Scott, Frank, Oxford, Grad.
Scott, Fred, 124 Wine St., Hayton, Va., Law Student
Scott, Walter C., 241 Crawford Ave., Athens, Ga., '58
Scurlock, Georgia Mae, Rt. 2, Box 293, Durham, '58
Scruggs, Yvonne, 212 Adams St., Buffaloe, N. Y., '55
Shamburger, Dorothy, 615 Main St., Mobile, Ala.
Shannon, Solomon N., 316 Dunbar St., Kingsport Tenn., Grad.
Sharpe, Lessie L., Burlington, Grad.
Shaw, Blanche A., Box 34, Scotland Neck, '55
Shaw, Mary C., Rt. 1, Box 100, Macon, '57
Shell, Helen R., 1343 N. Main St., Winston-Salem, '55
Shelton, Edward T., Rt. 2, Box 218, Edenton, '56
Shepperson, Jacqueline, Rt. 2, Box 158, Creedmoor, Grad.
Shields, James Edward, Rt. 4, Box 163, Ahoskie, '57
Shoffner, Inez Poole, 308 Linden Ave., Oxford, Grad.
Shivers, Bessie K., 417 Enoch St., Burlington, '57
Siler, Benjamin T., Siler City, Grad.
Simmons, Delores L., Rt. 1, Dudley, '57
Simmon, Valjeanne E., 517 E. 7½ St., Winston-Salem, '57
Simmons, Robert E., 631 Jones St., New Bern, '58
Simpson, Gloria, Rt. 2, Box 82, Rocky Point, '58
Simpson, Thomas M., 316 Jackson St., Badin, '58
Simmons, William L., Box 143, Jarvisburg, '56
Sims, James Arthur, Rt. 3, Box 300, Smithfield, '57
Sims, Velma Jean, 1104 Fargo St., Durham, '58
Singletary, Kathleen Inez, P. O. Box 473, Bladenboro, '55
Smith, Alphonso, 317 Linwood Ave., Durham, '58
Smith, Blaine Edwards, 104 Rochelle Blvd., Kinston, '55
Smith, Blanche A., 1701 Bedford Ave., Lynchburg, Va., '58
Smith, Catherine LeVord, P. O. Box 25, University, '58
Smith, Charles Henry, Rt. 2, Box 271, Oxford, '57
Smith, Clarence Edward, 907 Lincoln St., Greensboro, '58
Smith, Courtney Yvonne, Garysburg, '55
Smith, Delores Ann, 702 Harrison Ave., Roanoke, Va., '57
Smith, Dorothy Mae, 301 Coleman Ave., Rocky Mount, '58
Smith, Geneva, Rt. 1, Box 5, Cash Corner, '56
Smith, Helen Deloris, 609 Clyde St., Rocky Mount, '58
Smith, Helen Marie, 101 Lincoln St., Belmont, '58
Smith, Lelia Burton, Rt. 2, Box, Virgilina, Va., '55
Smith, Lois, Rt. 1, Box 314, Enfield, '55
Smith, Marion, P. O. Box 10, Wade, '58
Smith, Minnie Suggs, 1326 Carolina St., Wilson, '58
Smith, Omega, 1140 32nd St., Newport News, Va., '57
Smith, Relius Edward, 106 E. Chestnut St., Durham, '58
Smith, Rudolph V., Rt. 4, Box 136, Fayetteville, '55
Smith, Willie Perry, 206 W. Granville St., Dunn, '58
Smith, Vieressia, P. O. Box 222, Kelford, '58
Sneed, Catherine E., 904 Linwood Ave., Durham, '56
Sneed, Kitty Willett, 1001 Drew St., Durham, '56
Snipe, Jefferson Robert, Mebane, '56
Snyder, Ruby Lee, 323 N.W. 10 St., Miami, Fla., '58
Sowell, Anna Louise, 1508 Pettigrew St., Durham, '57
Sowell, Frank, 1508 Pettigrew St., Durham, '56

Southerland, Alma Ruth, 1511 Concord St., Durham, Grad.
Sparks, Marva Lois, Rt. 3, Box 394, Statesville, '58
Spaulding, Reginald Fuller, 1503 Lincoln St., Durham, '57
Spearman, Johnnie J., 15D Dorothy Drive, Durham, '58
Spells, Leroy, 33F Braswell St., Durham, '58
Spencer, Samuel, 711 S. Main St., Roxboro, Grad.
Spencer, Sherry Gertrude, 305 Van Norden St., Washington, '56
Spivey, Sarah, Star Rt., Windsor, '58
Spratley, Jesse, P. O. Box 65, Kittrell, '57
Stephens, Vernice, Rt. 1, Box 31, Como, '56
Stewart, Charles, 310 S. Caledonia St., Laurinburg, '58
Stewart, David, Jr., 703 Roosevelt St., Badin, '55
Stewart, Richmond E., 217 Nelson St., Durham, Grad.
Stith, Lorraine, A-1 Park Lane, Durham, Grad.
Stokes, Clarie, Rt. 6, Box 148, Reidsville, '58
Stokes, Doris, Box 627, Oxford, '57
Stone, Jean Marie, 706 Pine St., Durham, '58
Stovall, Jack Thomas, Jr., 2315 Celia Ave., Charlotte, '56
Strayhorn, Charles Hubert, Trenton, '56
Streater, Theodore, 1102 Linwood St., Durham, '57
Strickland, Martha O., 909 Lisbon St., Clinton, '57
Stroog, Susie Anne, Rt. 1, Box, Shelby, '56
Stroud, Mary Louise, 318 Lindsey St., Chapel Hill, '55
Suggs, Clara R., P. O. Box 73, Hookerton, '56
Suggs, Loria, P. O. Box 5, Hookerton, '58
Sullivan, Tresa Louise, 191 S. Grove, Asheville, '58
Summers, Hurbine, 224 Gruber St., Walterboro, S. C., '56
Summey, Alpha Omega, 920 Valley St., Hendersonville, '56
Swain, Vivian J., 505 Church St., Chapel Hill, '55
Swinson, Miriam L., 702 E. Elm St., Goldsboro, '57
Sydnor, Lydia, Rt. 2, Box 62-D, South Boston, Va., '55
Tabor, Leonard, Alfred, Rt. 2, Box 203, Wilkesboro, '55
Tart, Gwendolyn E., 1917 Cecil St., Durham, Grad.
Tanner, Lizzie Mae, Rt. 1, Box 145, Creedmoor
Tapp, Areula Marie, Rougemont, '56
Tate, Hazel Marie, Rt. 2, Burlington, '55
Tate, Mary Frances, Rt. 2, Box 44, Burlington, '58
Taylor, Andrew, P. O. Box 5, Fountain, '57
Taylor, Constance Marie, Pleasant Hill, '57
Taylor, Doris F., 3113 E. Geer St., Durham, '57
Taylor, Edith Marilyn, 622 Massey Ave., Durham, '55
Taylor, Flora Ann, 414 Gilmer Ave., Roanoke, Va., '57
Taylor, Fossie E., P. O. Box 333, Rich Square, '58
Taylor, Hattie Joyce, 500 West Vale St., Nashville, '55
Taylor, Marjorie Faye, 412 East Vance St., Wilson, '56
Tedder, David, 2217 Fitzgerald Ave., Durham, '58
Tedder, Octavia, 2217 Fitzgerald Ave., Durham, '56
Teele, Hutie P., Box 61, Everett, '55
Terrell, Mary Helen, P. O. Box 42, Spring Hope, '55
Terry, Ethel Marie, 314 Penn. Ave., Rocky Mount, '56
Thomas, Hermon Wallace, 214 E. View, Morganton, '56
Thomas, Alexander Nelson, 44 Clingman Ave., Asheville, '57
Thomas, Cynthia Blanche, 2310 Laurel St., Columbus, S. C., '57
Thomas, Margaret Lee, Rt. 1, Box 116, Grantsboro, '56
Thomas, William Joseph, 44 Clingman Ave., Asheville, '55
Thomas, Ora Lee
Thompkins, William David, 327 Church St., Reidsville, '58
Thompson, Clara A., 1304 Rosewood St., Durham, Grad.
Thompson, Edna L., 318 Clay St., Kinston, '57
Thompson, Elias Jackson, 1404 Fairmont Rd., Lumberton, '58
Thompson, Ethel Zula, Rt. 3, Box 48, Fairmont, '58
Thompson, Harvey Henry, 712 S. Church St., Charlotte, '55
Thompson, Kenneth, Box 567, Raeford, '57
Thompson, Mae Frances, Rt. 3, Box 320, Lumberton, '58
Thompson, Margaret E., Rt. 2, Box 142, Hillsboro
Thompson, Martha Jane, Box 193, Lewiston, '55
Thompson, Naomia J., Rt. 2, Box 201-A, Hurdle Mills, '57
Thompson, Ruth E., 314 Gray St., Durham, '56
Thompson, Ruth Goldie, Box 175, La Grange, Grad.
Thompson, Sandra Louise, 706 Gleen St., Durham, '58
Thompson, Velton P., 106 Umstead St., Durham, '58
Thompson, Vernelle C., Rt. 2, Box 8, Faison, '56
Throne, George T., 1211 Rosewood Ave., Durham, Grad.
Thorpe, Clarice E., 1104 Hamlin St., Durham, '55
Thorpe, Juanita Glenn, 1407 E. Edenton St., Raleigh, '56
Thorpe, Shirley, 702 Gray St., Durham, '58
Thrower, Edith Marie, 426 West 27th St., New York, N. Y., '58
Thurman, James Marion, P. O. Box 182, Dunn, '55
Tillery, Lois Vivian, 1001 Edmondson Ave., Tarboro, '57
Toomer, Colen, A-1 Cornwallis Court, Durham, '55
Torain, Frances Louise, 1303 E. Market St., Greensboro, '57
Torain, Nay Ruth, L-2 Park-Lane, Durham, '58
Townsend Al Nicholes, 1207 Merrick St., Durham, '58
Tuck, Edna R., 403 Lawson St., Durham, Grad.
Tucker, Doris Lee, Box 71, Bolivia, '58
Tucker, Louvenia, 806 Maplewood, Durham, '56
Turner, Clarestene Sarah, Rt. 4, Burlington, '58
Turner, Darrell Emerson, 1203 Thomas Ave., Burlington, '58
Turner, Kenneth King, 1352 N. Cherry St., Winston-Salem, '56
Turner, Mabel Monroe, 300 Leak Ave., Sanford, Spec.
Turner, Mildred W., J-1 Park-Lane, Mut. Hgts., Durham, Spec.
Turner, Oscar G., 203 N. 7th St., Suffolk, Va., '57
Tyndle, Ella M., Rt. 1, Lawndale, '56
Tyson, Lillie B., 314 Lincoln St., Badin, '56
Upchurch, Alma Doria, Rt. 4, Zebulon, '58
Vance, Glenola, 309 W. 26th St., Winston-Salem, '55
Vance, Napoleon R., 309 W. 26th St., Winston-Salem, '56
VanHook, Earlie, 317½ Dowd St., Durham, '57
Vase, Melvin L., 824 Orange St., Henderson, '58
Veasley, Cleveland, Jr., 203 Healan St., Lenoir, '58
Venable, Charles H., 413 Taylor St., Oxford, '57
Venable, Mary E., Rt. 1, Box 152, Clarksville, Va., '56
Verbal, Betty J., 416 E. Pettigrew St., Durham, '58
Vick, Culey Mae, Rt. 1, Box 59, Jackson, '56
Vincent, Ellen C., Box 104, Roanoke Rapids, '55
Vines, Frances P., 901 Douglas Ave., Greenville, '55
Vinson, Lowe, Box 14, Wilson Mills, Grad.
Wall, Helen Ann, Rt. 1, Box 44, Wagram, '55
Wallace, Preston, Rt. 2, Box 4, Warsaw, '56
Walker, Abbie, 2013 Edison St., Charlotte, '55
Walker, Burnerga, 303 Greene St., Brooklyn, N. Y., '56
Walker, Ellen V., Rt. 1, Box 86, Sunbury, '58
Walker, Joyce, 624 E. Green St., Wilson, '58
Wallace, Madelyn F., 897 N. Falls St., Gastonia, '55
Walker, Edna L., 604 Dupree St., Durham, Grad.
Walston, Evelyn, 7119 Elizabeth St., Durham, '58
Walton, Doris Jean, 200 W. Carteret St., Edenton, '58
Walters, Hubert Everett, 213 Reade St., Greenville, '55
Wanzer, Joel L., 236 Meadow St., Pittsburgh, Pa., '56
Ward, Cullen Curtis, P. O. Box 462, Windsor, '56
Ward, Eddie Eugene, 518 East Grand Ave., Rocky Mount, '56
Ward, Eloise, Rt. 4, Box 12, Wilson, '56
Ward, Ernest, 1426 Raleigh St., Rocky Mount, '55
Ward, Horace, Jr., P. O. Box 462, Windsor, '55
Ware, Georgia Mae, Rt. 3, Box 119-D, Laurinburg, '58

Waring, Patricia Louise, Rt. 3, Box 13½, Charleston, S. C., '56
Warren, Willie Bea, Rt. 3, Box 225-A, Snow Hill, '58
Warthy, Cathryn, Rt. 2, Box 427, Clinton, '56
Washington, Harriette Elsie, 115 Cornwell St., Union, S. C., '58
Washington, Willie, 312 Dunstan St., Durham, '58
Watkins, Gloria Omega, 520 Robinson St., Reidsville, '57
Watkins, Luredean, 501 Skipper St., Rockingham, '55
Watson, Connia Henry, Jr., 116 S. Lloyd St., Salisbury, '57
Watson, Helen Marie, Rt. 2, Box 294, Clayton, '58
Watson, John Morton, Jr., 44 Sussex Ave., Morristown, N. J., '57
Watson, Pearline, P. O. Box 124, Hobgood, '56
Watson, Roger Curmit, Rt. 1, Spring Hope, '58
Watters, John Wesley, 1 Williams St., Bel Air, Md., '55
Weaver, Thelma Ruth, 723 Viola St., Wilson, '58
Webster, Dearl Joseph, 504 Freeman St., Raleigh, '58
Welch, Powell Maxine, 4863 Circle Drive, Winston-Salem, '58
Wertz, Clara Lulabelle, 614 E. 2nd St., Charlotte, '56
West, Willie Lewis, 636 Lexington Ave., Brooklyn, N. Y., '58
Wheeler, Edward John, 104 Rochelle Blvd., Kinston, '57
Wheeler, Julia Margaret, 202 Formosa St., Durham, '58
Whitaker, Albert T., 820 Ellington St., Raleigh, Grad.
Wilkins, Marva Delois, Rt. 2, Box 259, Enfield, '56
Wilkins, Richard Connell, 812 Free St., Winston-Salem, '58
Williams, Annie Mae, Rt. 2, Sanford, '58
Williams, Ardesial Elizabeth, Rt. 2, Box 109, Dunn, '57
Williams, Bernard F., 125 Trewellyn, Penllyn, Pa., '56
Williams, Birnie Edward, 1314 Prospect St., Bronx, N. Y., '55
Williams, Bobbie Jean, 1100 Rock St., Durham, '55
Williams, Christyne Vinion, P. O. Box 563, Tabor City, '55
Williams, Curley Ozzie, 801 W. Pine St., Goldsboro, '58
Williams, Doris Elizabeth, Rt. 3, Box 51, Enfield, '57
Williams, Doris Faye, 6 E. Mitchell Worth Courts, Kinston, '57
Williams, Eleanor Mae, 407 W. 8th St., Washington, '55
Williams, Elizabeth, General Delivery, Southport, '56
Williams, Emilie McDonald, Rt. 2, Box 194-A, Norlina, '58
Williams, Eugene, 1214 Merrick St., Durham, Grad.
Williams, Eurydice, Rt. 3, Box 34, Roxboro, '55
Williams, Gloria, 404 Canal St., Goldsboro, '55
Williams, Gwendolyn Jean, Rt. 1, Box 206-B, Acma, '58
Williams, Hazel Mae, Siler City, '55
Williams, Iva Lea, Rt. 2, Box 147, Dunn, '58
Williams, James E., 830 Cumber St., Fayetteville, '57
Williams, James Edward, H. 616 Harvey St., Kinston, '57
Williams, Lelin, 29-C Braswell St., Durham, '55
Williams, Levern, Jr., 712 Eva St., Durham, '58
Williams, Martha Deloris, 627 Park Ave., Rocky Mount, '58
Williams, Melvin Roscoe, Rt. 2, Box 139-A, Norlina, '58
Whitaker, Benjamin Westly, Rt. 2, Box 239, Raleigh, '58
Whitaker, Marian Louise, 72 State Hospital, Goldsboro, '55
White, Doris Delores, 516 Kemp St., Florence, S. C., '57
White, Edith Mae, 610 Price St., Durham, '57
White, Evelyn Louise, 323 4th St., High Point, '58
White, Gibson N., 447 Bynum St., Rock Hill, '55
White, Gracie Roberta, P. O. Box 141, Scotland Neck, '57
White, Jean Elaine, Rt. 2, Box 82, Aulander, '57
White, La Forest, Rt. 4, Box 214, Greenville, '58
White, Nathan Napoleon, 409 Mincey St., Durham, '57
White, Rose Marie, Rt. 1, Box 67-F, Murfreesboro, '56
White, Thomas E., Rt. 2, Box 35, Edenton, Grad.
White, Vernia Bell, Rt. 1, Box 187-A, Jacksonville, '58
Whitehead, Bernice, Rt. 1, Box 11, Chinquapin, '55
Whitehead, Laverne, Rt. 1, Box 11, Chinquapin, '58
Whitehurst, Fronnie Mae, 819 Venters St., Ayden, '56
Whitley, Freida, Post Office, Zebulon, '56
Whitley, James Willie, 1407 Fairmont St., Summerton, Grad.
Whitted, Earl, Jr., 426 Miller St., Goldsboro, Law
Whitted, Elizabeth Booth, 116 Roberson St., Chapel Hill, Grad.
Whitworth, A. Odell, Rt. 1, Box 119, Kings Mountain, '55
Whitworth, Gladys L., 119 N. Dunleith Ave., Winston-Salem, '55
Wilcot, Leanna, 1203 Lincoln St., Savanah, Ga., Grad.
Wilder, Queen Evelyn, P. O. Box 174, Franklinton, '56
Wilkins, Dorothy Jean, 102 Broad St., Asheville, '55
Wilkins, Inez Maureen, Rt. 2, Box 141, Spring Hope, '55
Williams, Nadena Olivia, Rt. 3, Box 432, Elizabeth City, '55
Williams, Perry, Rt. 2, Box 204, Laurinburg, '57
Williams, Reatha, Rt. 3, Box 342, Statesville, '58
Williams, Robert Choereas, Rt. 3, Box 84, Roxboro, '56
Williams, Robert Lawrence, 24 Park Pl., Schenectady, N. Y., '57
Williams, Shirley Ruth, Rt. 1, Box 219, Siler City, '57
Williams, Vera Elaine, 610 W. Pine St., Goldsboro, '57
Williams, Winifred, 510 Dunbar St., Durham, '55
Williams, Zelma Lee, 1100 Rock St., Durham, '58
Williamson, Ethel Rebecca, 5035 S. Alston Ave., Durham, Spec.
Willie, Earl L., 141 S. 4th St., Smithfield, '58
Willis, Jessie Caraway, 1105 Hazel St., Durham, '56
Willoughby, Weldon Floyd, 1504 Avery St., Morehead City, '57
Wilson, Ann M., 119 Penn Ave., Rocky Mount, '57
Wilson, Annette Wyvonne, 315 Hudson St., Shelby, '58
Wilson, Bettye Lee, General Delivery, Kannapolis, '55
Wilson, Dorothy Lee, 1305 Rosewood St., Durham, '57
Wilson, Hazel Matilda, 1223 Fayetteville St., Durham, '58
Wilson, Jairus Chavis, 1223 Fayetteville St., Durham, '57
Wilson, Lonnie L., P. O. Box 1643, Durham, '56
Wilson, Moses, 906 Dupree St., Durham, Grad.
Wilson, Ronald Lee, Rt. 1, Box 73, Teachey, '57
Wilson, Selma Lee, Rt. 1, Box 90-D, Stokes, '56
Wilson, Valerie, 306 Manly St., Raleigh, '57
Wilson, Vernessa Jane, Rt. 2, Box 255, Norlina, '58
Winder, Selden Ellsworth, 2712 Broad Creek Rd., Norfolk, Va., '57
Yancey, Lloyd Lorenzo, 3750 N. 18th St., Philadelphia, Pa., '58
Yancey, Mary Helen, 323 Ross St., Danville, Va., '58
Yarboro, Theodore Leon, 600 Cumberland St., Fayetteville, Grad.
Yarborough, Jacqueline Delois, 1009 Highland Ave., N.E., Winston-Salem, '56
Young, George T., Box 206, Halifax, Grad.
Young, Mary Jane, Rt. 6, Box 694, Greensboro, '56
Young, Miller, Jr., 1701 N. Alcaniz St., Pensacola, Fla., '55
Young, Miriam Juanita, 622 Massey St., Durham, '55
Young, Vivian Odessa, P. O. Box 462, Battleboro, '58
Younge, Shirley Temple, Rt. 1, Box 39, Louisburg, '58
Yonuge, William Henry, Jr., Box 653, Graham, Grad.
Zimmerman, Rosetta, Rt. 1, Box 74-A, Walstonburg, '58

AUTOGRAPHS

AUTOGRAPHS

AUTOGRAPHS